ELECTRICITY

If you want to buy anything Electrical, or wish any Electrical work done, call on

QUINTARD & PACKARD
15 Broad Street.

The Daily Colonist.

STOP THAT COUGH
—BY USING—
BRADEN'S COUGH CURE.
SAFE AND SURE.
50 Cents a Bottle.
For sale only by
D. E. CAMPBELL,
Cor. Fort and Douglas Sts.

VOL. LXX.---NO. 146 VICTORIA BRITISH COLUMBIA TUESDAY, NOVEMBER 28 1893. THIRTY-FIFTH YEAR.

COME AND SEE
OUR
ART ROOM
WHICH IS
NOW OPEN TO THE PUBLIC.
DAVIDSON BROS.
THE JEWELLERS,
59 GOVERNMENT STREET.

Rubber Goods
THE BEST MAKES OF RUBBER FOOTWEAR ALWAYS FOUND AT
A. B. ERSKINE'S, COR. GOVERNMENT and JOHNSON STS.

OGILVIE'S FLOUR
(MILLED UNDER NEW AND UNPARALLELED METHODS)
PRONOUNCED by all leading bakers the STRONGEST AND BEST in the market.
Produces 30 POUNDS MORE BREAD per barrel of 196 pounds than any other Manitoba flour.
From actual tests excels in quality for Pastry, Cakes, etc.
Ask your grocer for OGILVIE'S NEW FLOUR.
Bags sewn with Red, White and Blue Twine.
G. M. LEISHMAN, VICTORIA, AGENT FOR BRITISH COLUMBIA
jy23

DINNER WARE
CARLSBAD, CHINA, PLAIN AND DECORATED.
MEAKIN'S GRINDLEY'S FURNIVAL'S DOULTON'S RIDGWAY'S

Purchasers of Dinner Ware!
Kindly note that we are carrying seven open stock patterns, and can make a dinner set any size you desire.
Meakin's, Grindley's, Furnival's, Doulton's, Ridgway's Ware in Semi Porcelain.
Carlsbad China, plain and decorated.
All the latest shapes and decorations.
The Sehl-Hastie-Erskine Co.

DINNER WARE

HAVE YOU USED . . .
JERSEY BRAND
CONDENSED MILK?
This Condensed Milk is made from full cream pure milk. Only the best refined sugar is used in its preservation. For Infants its beneficial advantages are recognized by all Leading Physicians.
FORREST CANNING CO., HALIFAX, N. S.
FOR SALE BY ALL GROCERS. no21

"Contentment is Great Gain"
Having bought a "Manufacturer's Surplus Stock" of Carpets and Rugs at a very close figure; we are content to help ourselves to a small profit; and to present the "Exceptional Opportunity" of saving money by covering your floors with a grade of Carpet, which for Color, Quality and Price has never been offered to Victorians, and of which we have no hesitation in saying that every sale will add reputation to the already well known firm of
WEILER BROS.
PLEASE NOTE.
This line is limited to about 3,000 yards, comprising an excellent range of well assorted designs.
Will you be the first to call?
NOS. 51 to 55 FORT STREET.

NEW ADVERTISEMENTS.

WANTED—Horse about 1100 weight, also express wagon and harness; must be cheap. Apply between 1:30 and 2:30. J. H. Brownlee, 44 Fort street. no28-3t

WANTED—Young girl wishes care of children. References if required. A. E. Colonist Office. no28-2t.

WANTED—To borrow $1,000, 8 per cent., on good real estate security. Address Borrower, Colonist Office. no28-5t

WANTED—A young lady as mother's help. Apply at No. 10 Erie street, James' Bay, between 1 and 3 p.m. no28 3t

WANTED—To rent cottage, with modern conveniences and grounds; well located. Apply "L," Colonist Office. no28-3t

WANTED—A young girl for light house work in a family of two. Apply at 105 Carr street, between 1 and 3 o'clock. no28-1t

FOR SALE—An Empire evening gown, Mrs. D. Du Bois, 25 Douglas street. no28-2t.

FURNISHED ROOMS TO LET, containing stoves. 98 Yates street. no28 3t

FOR SALE CHEAP, or exchange for city property, business or residential—about 250 acres of good land, unimproved, within six miles of town. Enquiries addressed to X Box 277, city. no28-1m

FOR SALE CHEAP—500 feet 2½ galvanized flexible steel wire rope; breaking strain 16 tons. Apply Fauquier & Flitton, P.O. Box 709, Vancouver. no28 10t

TO LET—A fine ranch or farm, cottage and outbuildings, close to city; rent can be worked out by improvements made on the property; a fine place for cattle. Apply 4 Adelphi block, next to post office. no28 6t

AMPLE example has been given of the fact that this is an overcoat climate—that there are few periods of twenty four hours in which an overcoat will not come handy. Call and see our large assortment. Cameron, 55 Johnson street. no28-1t

WHEN you want to buy novels or books, go to Sampson's Book Exchange, Douglas street; he keeps a good stock and is cheaper than any other bookstore in town. no28-1t

GOOD BUSINESS for sale cheap; satisfactory reasons given for selling. Address W.J., Colonist office. no28-3t

MAYORALTY.

To the Voters of the City of Victoria:
LADIES AND GENTLEMEN,—I beg to announce myself a Candidate for the office of Mayor for the ensuing year, and most respectfully solicit your votes and interest.
I have the honor to be,
Your obedient servant,
no28 JOHN TEAGUE.

H. CUTHBERT & CO.
AUCTIONEERS,
are instructed by a gentleman giving up housekeeping to sell by
AUCTION
in their commodious Salerooms,
Cor. Broad Street and Trounce Ave.
BEST APPOINTED AUCTION ROOMS ON THE COAST,
—ON—
FRIDAY, the 1st DECEMBER
AT 2 O'CLOCK P.M.,
The whole of his valuable
Household Furniture and Effects.
Particulars of which will be found in to-morrow's paper.
Terms cash.
HERBERT CUTHBERT & CO.,
no28 Leading Auctioneer.

LOST—Silk umbrella, silver band with engraved name of owner. Reward given for return to William Brodrick foot of Johnson street. no26-3t

WILL the person who has been kindly giving a little black and white spaniel bitch, answering to the name of "Siwash," a home for the last week, kindly restore the same to "The Cottage," Jubilee avenue, or 51 Langley street. no18-tf

PASSENGER RATES.

Something Being Done Towards Inducing Visitors to Come to the Midwinter Fair.

SAN FRANCISCO, Nov. 27.—The subject of through rates to the Midwinter Fair continues to occupy the attention of passenger men. So far, the Canadian Pacific railway have not been met by the other lines. It is estimated that the time limit will be extended to July 15, also that by reason of the opportunities for scalpers, when the trip rates will hold, the one way rate may be reduced. Another rumor is that the Canadian Pacific will be given the same advantage over the shortest road by the Southern Pacific Company that the other lines, the Northern Pacific and Union Pacific, have. The Western Passenger Association are about to meet, when something may be accomplished. The Pacific Coast Steamship Company announce that they have under consideration the question of lower round trip rates during the fair A schedule of the current rates will shortly be published, which takes in Puget Sound and Northern California, and San Diego and Southern California ports.

THE LEHIGH STRIKE.

Governor Pattison Appoints Additional Coal and Iron Police, But Hopes They Will Not Be Needed.

HARRISBURG, Pa., Nov. 27.—Governor Pattison to-day appointed twenty-one additional coal and iron police for the Lehigh Valley Railroad Co., at the request of that corporation. Nothing has been received at the Executive department to indicate any change in the Lehigh Valley situation since last night to warrant the interference of the State. Gov. Pattison will not order out the troops until it becomes absolutely necessary to do so. He hopes the strike will end without the National Guard being called to arms.

Whatever may be the cause of blanching, the hair may be restored to its original color by the use of that potent remedy Hall's Vegetable Sicilian Hair Renewer.

Carpenter tools at Cheapside. ‡

CABLE NEWS.

Usefulness of the Imperial Federation League Supposed to Be Gone.

New Italian Cabinet Forming—Spanish Troubles in Morocco Augmenting.

New Italian Cabinet.

ROME, Nov. 27.—King Humbert has charged Signor Guiseppe Zanardelli, president of the Chamber of Deputies, with the formation of a cabinet. The selection of Zanardilla for the premiership was urged most strongly by General Nicotera, who conferred with the King this morning. For Minister of Foreign Affairs, Nicotera recommended ex-Premier Crispi. He advised that the cabinet be kept as clear as possible of all radical influences.

Spanish African Complications.

MADRID, Nov. 27.—The United Press correspondent at Melilla telegraphed via Malaga, under yesterday's date: "General Macia has sent threatening letters to Muley Araaf, but has received no answer. The chiefs in the largest Moorish camps have asked to have interviews with General Macia to-morrow."

Federation League Dissolution.

LONDON, Nov. 27.—The dissolution of the Imperial Federation League is being discussed in colonial circles. Officials say the league has been dissolved because it has finished the special work which was undertaken when it was founded in 1884. Others suggest dissolution was hastened by Sir Charles Tupper's vigorous and successful attack upon the proposal by some Leaguers to demand colonial payment towards the support of the British army and navy.

Election Riots in Montevideo.

MONTEVIDEO, Nov. 25.—The legislative election took place yesterday, and the city was practically in a state of siege. The shops were barricaded and closed, the streets were deserted, trains empty, and the voting tables surrounded by the military and armed policemen. Hired ruffians have been brought from Buenos Ayres to assist the police; opposition delegates were rejected at the polls, the people are terrorized and only Government employes or partizans voted. It is unanimously agreed that such flagrantly fraudulent elections have never taken place before, even under the worst military dictatorship. The results will not be made known until to-day.

Toronto's Loan.

LONDON, Nov. 27.—Messrs. Scrimgeour say the subscriptions received for the Toronto civic loan will far exceed the amount required. Allotment will be made to-day. Lloyd's bank declined to give the public any information regarding the subscriptions.

Fire at Dunraven Castle.

LONDON, Nov. 27.—Fire yesterday at Dunraven castle, the seat of the Earl of Dunraven, the owner of the yacht Valkyrie, did slight damage.

THE U. S. TARIFF.

Draft as Reported From Ways and Means Committee—Some of Its Provisions.

Opinions as to the New Order of Things—Direct Benefit to New England.

WASHINGTON, Nov. 27.—The new tariff bill just completed puts wool, coal, lumber, salt and iron ore on the free list, reduces the tariff on sugar from one-half to one quarter of a cent a pound, and also provides for the extermination of bounty by degrees. As a rule the tariff has been made the lowest upon cheaper goods of necessary use. No duty higher than 45 per cent. has been left on manufactured wool. A gradual reduction is to be made on the woollen schedule, so that at the end of five years the highest duty will be forty and the average near thirty per cent. Material reductions have also been made in the cotton schedule. Metals on the schedule are largely cut. The duty on steel has been reduced more than 50 per cent. Agricultural implements are also placed on the free list. The new tariff bill goes into effect, unless otherwise ordered, on March 1.

In the chemical schedule a number of articles are transferred to the free list; the most important is sulphuric acid. In the iron-steel schedule ore is free; pig iron is reduced from 90 per cent. to 22½; tin plate is reduced 40 per cent. Unmanufactured lumber, free; manufactured, 25 per cent; sugar is reduced one-half and the bounty is to be repealed one-eighth each year, leaving the raw untaxed. Silver-lead ores are restored to the free list.

Live animals are put at 20 per cent.; barley from 30 cents to 20 per cent., which is about 12 cents; breadstuffs are made free, except when importing from countries putting duties on similar American products, in which case the duty is 20 per cent.; fresh vegetables, fruits, eggs, and such like are untaxed; salt in bulk is free. The tariff on spirits is put at double the internal revenue rates on spirits; some slight reduction is made on still wines and malt liquors. The duty on sparkling wines is reduced;

In the silk schedule the reduction is smaller than in cotton or wool. Sole leather is reduced 15 to 5 per cent.; leather gloves are rated at specific duties ranging from 25 to 40 per cent. In sundries hatter's plush is on the free list. The duties on precious stones are increased; art works are free.

Chairman Wilson, in his report, says: "The committee, although it does not expect to escape all just criticism, has been actuated by an honest desire to do its duty. The main features are, first, the adoption where ever practicable of ad valorem instead of specific duties; second, by freeing from taxes those great materials of industry that lie at the base of our production."

BOSTON, Nov. 27.—President H. M. Whitney, of the Dominion Coal Co., said this afternoon that he did not care to discuss the tariff bill without a more careful reading. It was going to help the Dominion Coal Co. and New England, and on general principles would create favorable results.

John D. Long did not like to speak definitely. "However," said he, "while I think the changes will be a direct benefit to New England, they break down the whole tariff system and ultimately there will be a reaction."

Ex-District Attorney Frank D. Allan said "I should regard the bill as reported a finished product. It seems to be all free raw material."

The sugar men decline to talk about the situation which will be likely to come as a result of the newly framed tariff measures, and seem inclined to believe the report of the committee incorrect.

The lumbermen seem indifferent, but they say it will raise the price of lumber next year. The coal men generally do not think the new bill will affect their business very much, as they say that Canadian coal is inferior to domestic coal. The iron men fear no serious results from the new tariff.

DOWN WITH SCURVY.

Arrival of a Vessel From Cardiff After Very Serious Experiences.

SAN FRANCISCO, Nov. 27.—To-day the British ship Springburn arrived in port from Cardiff. The vessel experienced heavy weather on her trip. A number of her crew were taken sick and were unable to proceed with their work. When the vessel reached port the quarantine officer was summoned. He found that six of the men were afflicted with scurvy, but none of them were in a dangerous condition. They will be removed to the U. S. marine hospital for treatment.

NEWS OF THE PROVINCE.

Western Union Telegraph Said to Be Figuring on Entering the Province.

Many Candidates for the Westminster Civic Elections—Recovery of Stolen Goods.

(Special to the COLONIST.)

VANCOUVER.

VANCOUVER, Nov. 27.—Messrs. H. P. Dwight, Vice-President of the G. N. W. Telegraph Co., F. J. Nicholas, of the Canadian General Electric Co., of Toronto, went over the New Westminster and Vancouver tramway road to-day with President Oppenheimer. They claim to be here on a pleasure trip only, but it is said their journey to the Terminal City is in connection with a big deal which has been under consideration here for some time, the purchase of the three tramway lines of Vancouver and Westminster, and the entrance of the Western Union into Vancouver.

NANAIMO.

NANAIMO, Nov. 27.—A large quantity of stolen goods were recovered to-day, sold by men now in jail. One of the number represented himself as being a commercial traveller, and disposed of a lot of Kentucky jeans to leading stores.

H. Hilton was locked up a few days ago as being of unsound mind. He has been taken to the Westminster asylum.

A valuable mare; the property of S. M. Robins, superintendent of the N. V. C. Co., died yesterday, the result of a bullet wound. The horse had been in pasture, and was presumably shot by some hunter by mistake for a deer.

Dr. Young, of Comox, is lying seriously ill in the city hospital of typhoid fever.

Arrived, ship Wachusetts.

WESTMINSTER.

NEW WESTMINSTER, Dec. 27.—Mayor Curtis and Ald. Herring are in the field for the Mayoralty for 1894. There is talk of other candidates as well. The woods are full of would-be aldermen.

The doctors report a good deal of influenza in the city and that it is increasing fast. Few cases are serious.

Butler, who forged a $5,000 draft on the Bank of Montreal, has been remanded another week. A mass of evidence against him is expected from the East.

Sixty-five students have been enrolled at the Columbian Methodist College.

Officer Purdy, who has been stationed on Savary Island for three weeks, at the scene of the Green-Taylor tragedy, has returned to the city. He says the authorities have gained no information as yet to identify the murderers.

Two hundred sheep arrived yesterday from Ellensburgh, Washington, for J. E. Wize. They will be slaughtered at the new abbatoir, established in Burnaby by Mr. Wize.

DERELICTS AT SEA.

The British Authorities Will Not Undertake to Scour the Seas for Derelicts.

LONDON, Nov. 27.—The question of the removal of derelicts in the Atlantic ocean was again called to the attention of the House of Commons to-day, by Mr. John Macdona, (Progressive Conservative), member for the Rotherhithe division of Southwark. Mr. MacDona has travelled extensively by sea and knows the danger derelicts are to navigation, and he is of the firm opinion that a warship should be dispatched to search for and destroy these obstructions. In reply to Mr. MacDona's question, Sir U. Kay-Shuttleworth, secretary to the Admiralty, said that the danger from derelicts was exaggerated. The Admiralty could not undertake to scour the high seas for every vessel that was abandoned. "But," Mr. MacDona asked, "are not measures being taken by the U.S. to protect vessels? Cannot Great Britain act in concert with that country in removing these obstructions? "The Admiralty Secretary replied that he had no official information whatever as to what was being done by the United States.

Another Tramp.

CANAJOHARIE, N. Y., Nov. 27.—Fred Miller, who is walking from California to New York, passed through here with his dog this morning, having spent the night at Fort Plain.

CAPITAL NOTES.

Earthquake in Eastern Canada—Clemency Asked for Messrs. McGreevy and Connolly.

Imperial Consideration for the British Counsel in the Behring Sea Arbitration.

(From our own Correspondent.)

OTTAWA, Nov. 27.—Eastern Ontario and Western Quebec were visited by an earthquake shortly before noon to-day. Three distinct shocks were heard. All over this city buildings were shaken. All the citizens were greatly alarmed.

Ex-Alderman Heney is circulating a petition for executive clemency in favor of McGreevy and Connolly. The petition represents that the circumstances in the case arose out of the well known relations existing for half a century between public men and public contractors. It also speaks of the hitherto unstained character of the defendants, which the defendants think are sufficient to justify them in approaching His Excellency, and asking that the prerogative of the Crown be exercised.

Besides Christopher Robinson having been knighted for services as counsel in the Behring Sea arbitration, Sir Charles Russell and Sir Richard Webster, who were Knights Bachelor, have been awarded the Grand Cross of St. Michael and St. George.

EARTHQUAKE AND TERROR.

Montreal Severely Shaken—The Movement Felt in Quebec, Ottawa and Other Places.

MONTREAL, Nov. 27.—(Special)—A very heavy shock of earthquake occurred here at 11:52 this morning, lasting about fifteen seconds. It was felt in all parts of the city and suburbs, causing a great commotion. Many of the tall buildings on St. James street and in the heart of the city shook violently, and the occupants fled to the street. In narrow streets like St. Francois Xavier, people rushed out, looking up fearfully as though expecting the stone walls to fall on them. It was the worst shaking up Montreal has had for many a day. In the factories, the first thought was that the boilers had burst, and a rush was made for the streets, by fire escapes, windows and stairs.

In the schools the children stampeded to the street along with their teachers. Crockery in the stores and restaurants was rattled and thrown down. In some cases windows were cracked. The only casualty reported was a workman, Moses Deery, employed at a house in course of construction at the corner of Sherbrooke and Bishop streets. The building shook so much that some planks were dislodged and one of them struck him on the head, inflicting a severe injury. He was taken to the general hospital in the ambulance. Dispatches show that the shock was distinctly felt to a greater or less extent at many places. At St. Johns a heavy shock occurred at 11:48, lasting several seconds.

QUEBEC, Nov. 27.—It is reported from the customs offices that a light shock of earthquake was felt there this morning at 11:42.

TORONTO, Nov. 27.—Professor Carpmael, of the meterological service, says that no indications of the earthquake have been observed here.

OTTAWA, Nov. 27.—At one minute to 12 the city electrician, Mr. McDonald, while in the City Hall tower, noticed a slight shock of earthquake, so slight, however, that he was doubtful about it, but found it confirmed in the other service departments. At the geological survey offices in the lower town, the shock was most perceptible, and was generally felt. But few people in the city noted the occurrence.

PLATTSBURG, N. Y., Nov. 27.—A shock of earthquake was felt here at 10:30 this morning. The vibration lasted fully ten seconds and was very strong, causing heavy buildings to tremble. No damage was done.

WHITEHALL, N. Y., Nov. 27.—The towns of Rouse's Point, Plattsburg, AuSable Forks, Keesville, Peru, Port Henry and Ticonderoga all report that they felt an earthquake lasting from five to ten seconds, commencing at 11:45 this morning. No damage is reported. At Keesville the clerks left Prescott's furniture store, fearing the building would fall. Similar reports come from the small towns on the west side of Lake Champlain. Throughout these towns the windows and crockery rattled for several seconds. Reports show that the shock was generally felt in Washington county and the Champlain valley.

BARRE, Vt., Nov. 27.—The inhabitants of this city were startled this noon by a rumbling sound, which at first appeared to be the sound of a moving train, but upon investigation it appears to have been an earthquake. Buildings shook, dishes rattled and doors flew open in all directions. Reports show that the shock was felt in all parts of the Green Mountain state.

TORONTO TOPICS.

Ontario By-Elections—Hon. Frank Smith's Denial—Journalistic Change.

TORONTO, Nov. 27.—(Special)—Two nominations for by-elections in the Ontario Legislature were held on Saturday. For North Bruce, John Pierson was nominated by the Liberals, John George by the Conservatives, and D. McNaughton by the Patrons of Industry. For East Lambton, Peter McCallum was the Conservative nominee, and D. McKinnon the Liberal.

Hon. Frank Smith denies the report emanating from Ottawa that he had resigned his Senatorship because of the Government's refusal to carry out certain promises.

George Darby, business manager of the Toronto Evening News for the past five years has resigned. He will be succeeded by William Douglas, who has been connected with the News for a considerable time.

IT pays to buy the old reliable Wellington coal. Weight and quality guaranteed. Hall, Goepel & Co. oc6

Letts' and Canadian Office and Counting-House Diaries for 1894. T. N. Hibben & Co. *

Cutlery,
Razors, knives, scissors, table cutlery and having materials at Fox's, 78 Government St.

EUROPEAN GOSSIP.

Why the German Cabinet Resigned—No German Subsidy for the Midwinter Fair Exhibitors.

Politics in the Fatherland—French Cabinet Reconstruction—Monument to Kaiser Wilhelm I.

BERLIN, Nov. 2.—The young son of Emin Pasha is dead at Boma, Africa.

Prince Adam Lubomirsky, while hunting in the forests of Przemysl, Austrian Galicia, fell dead.

It is said the King of Portugal will dissolve the Cortes, owing to inability to agree with that body.

London bankers deny that Assistant U.S. Treasurer Conrad's mission to Europe is to float a new American loan.

The remains of Prince Alexander of Battenburg were dispatched by special train from Gratz to Sofia on Saturday, accompanied by Bulgarian deputations sent to escort the body to the Bulgarian capital.

The American Thanksgiving dinner in this city will be celebrated in great style, as a mark of appreciation of the elevation of the U.S. Minister to the position of Ambassador.

It is reported in diplomatic circles that Milan, ex-King of Servia, is preparing a *coup* to overthrow the son of King Alexander. The Servian cabinet has resigned. The reason given is the tariff conflict with Austria-Hungary. The real reason is that the Radical party had to decline to give any further support to the Government on the ground that the latter's policy is being directed by ex-King Milan. The King has not yet accepted the resignation of the cabinet.

Mrs. Netter, born Block, and Mrs. Levinsohn, born Netter, both Americans, died in Berlin recently of a disease contracted by eating oysters infected with typhoid baccilli. The oysters were eaten in a fashionable Frederic strasse restaurant. Two persons who dined with Mrs. Netter and Mrs. Levinsohn were taken ill in the restaurant, but recovered.

The Associated Press learns that the statement published in several prominent papers to the effect that the government will give no subsidy to Germans exhibiting at the Midwinter exhibition at San Francisco has no official origin.

Herr Eugene Wolff, who during the term of Governor von Soden in Africa, was forbidden to remain in German East Africa, and who was recently received by Chancellor von Caprivi, is now at liberty to resume explorations should he desire to do so.

A new political departure has been taken by the government as to treating press statements and attacks. Hitherto such attacks have been allowed to remain unanswered for weeks. Now hardly twenty-four hours are allowed to pass before the false reports are corrected by the Reichsanzeiger, a semi-official newspaper.

Among the emblems proposed by Reinhold Regas, the sculptor, to adorn the national monument to be erected, in accordance with the vote of the Reichstag, to Emperor William I., in Berlin, were a ballot box, tables of the law, a laurel wreath and a cross, representing in the first two emblems the participation of the people in shaping public affairs, but the Emperor ordered Regas to remove the emblems, saying the monument was not the people's monument, but dynastic.

With Prince Bismarck improved in health some of his admirers have begun again to force news into publicity which might have a tendency once more to raise a bitter feeling between the Prince and the Emperor. The Associated Press is, however, in a position to know that everything will be avoided by the Government which might destroy the effect of Emperor William's recent advances to Bismarck.

The fate of the commercial treaties proposed between Germany and Roumania, Servia and Spain was regarded as doubtful until Chancellor von Caprivi made a firm speech in support of them in the Reichstag. It is generally believed the admirable defense of the treaties made by the chancellor assures their safety in spite of any opposition which may be brought to bear against them. Secretary of State von Marschall's speech also made a deep impression. Herr Hammerstein, Conservative, warmly attacked Chancellor von Caprivi's speech. Ultimately the treaties were referred to committee, in spite of the objection of both the Freissinnige parties, the People's party and the Socialists. All the parties have been displaying great energy in carrying on lobby negotiations. The Agrarians have succeeded in obtaining most of the anti-semite votes in the Chamber of Deputies, but on the other hand, the centre party promises to support the treaties with Roumania, Servia and Spain; with regard to the treaty with Austria the centre party is divided. The Lieberist group is waiting to see what the attitude of the Government will be with reference to the recall of Jesuits, while the right wing is inclined to join with the Agrarians in opposing the Austrian treaty. The hopes of the Government rest upon the reference of the treaties to a commission when its confidential explanations, together with other means, may save the proposition.

The Freisinnige universal suffrage bill has not the slightest chance of being passed in Germany, and the Socialist bill, proposing to make everybody above the age of twenty eligible to vote, is regarded as an untimely joke. The women's movement in Germany moves in an entirely different direction from that of American women, and has never included female suffrage among its aspirations. It should be added, however, that men of undoubted Conservative persuasions will assist the German women's movement because it directs its efforts simply to the elevation of women in social life.

The French ministry having resigned as a result of attacks in the Chamber of Deputies, Premier Dupuy has been requested to reconstruct the ministry. Jennart will probably succeed Viette as minister of public works, and Burdeau will replace Peytral, minister of finance. The resignation of the ministry comes in the nature of a surprise, as it was thought the Government would secure a substantial majority on a demand for a vote of confidence.

When the anarchist Claremunt, his wife and a friend were arrested in Barcelona, in their lodgings were found 15,000 copies of an incendiary pamphlet. The editor of the Noticiero Universal in Barcelona has received a letter offering him 25 pesetas if he will publish a defense of the bomb throwing in the Lyceum opera house, and threatening him with explosions in case he refuses. Nine anarchists have been arrested in Valencia, besides several persons arriving from Tarragona. The police in Madrid are watching the theatres strictly.

The great value of Hood's Sarsaparilla as a remedy for catarrh is vouched for by thousands of people whom it has cured.

Mr. Otto Weiler is forwarding almos daily, a "Fine Stock" of Lamps, Lamp Shades and Fine China.

THE MIDWINTER FAIR.

TO THE EDITOR:—Although the visit of Col. Sharp, representative of the Midwinter Fair, was a brief one, our citizens cannot but be interested in the project. Many people were hindered, no doubt, from attending the meeting on Friday evening on account of the inclemency of the weather. All who were present were, no doubt, pleased to hear of the success of the enterprise so far. This shows what can be done even by a few when they enter upon their work inearnest. A fair such as is proposed to be held at San Francisco from the 1st of January to the 30th of June of next year, cannot fail to be of great importance to the people of this Province, as well as a boon to the whole Pacific Coast. The advantages to British Columbia of participating in the Exhibition are many. The products of our mines, I am sure, would be of great interest and would compare favorably with those of the neighboring states and of California, where there are so many persons interested in mining.

Then we have our lumber, coal, fish and other products, to which we often refer with pride. These would, I am sure, be favorably brought into competition and be worthy of inspection by the large number of people who will visit the fair. There is another point which should induce us to take a special interest in the Midwinter Fair—the fact that it is to be held on the Pacific Coast—and whatever of interest or benefit it is to California, so it is to British Columbia. The most prominent of these reasons is the fact that many who are coming to the Midwinter Fair are coming to stay. Those who are so bent will find that new fields are presenting themselves for those who are looking for investments. New sections are being opened for the agriculturist; new mines are being developed, and other industries are being commenced as the country advances and is settled up. All this is compatible with a new country like ours, and to me it seems that a midwinter fair, such as the one proposed to be held in San Francisco, will revolutionize matters in this particular to an astonishing degree.

The fact that the management of the fair have secured cheap fares is going to induce a large number to travel, and at a time of the year when those living in the East can easily leave home, and at the same time will be able to see the country on the West of the continent when it is at its best. In doing so the majority will come, no doubt, with the intention of spying out the land and inspecting the products of the soil One might enlarge upon the subject, but sufficient is shown to prove that we should not neglect the opportunity of making an exhibit at the Midwinter International Exposition.

I am glad to hear that the Board of Trade are going to take steps in the direction of urging upon the Government and the other cities in the Province to unite in making a good display. It would be well, if the Government saw fit, to have the present exhibit at Chicago removed to San Francisco before it is sent to England. The advantage of such an exhibit would do much to place before the public the richness of our mines and other resources. As the exhibition opens on the first of January next, no time should be lost. It is to be hoped the press, which is always a powerful lever, will take up the cause and urge the necessity of immediate action, so that an exhibit worthy of our Province may be sent to the Midwinter Fair.

G. L. MILNE, M.D.

ASKS FOR A REPETITION.

TO THE EDITOR:—Will you kindly grant me a small space in your valuable paper to pass a few remarks about the performance of the dramatic company of Acme lodge, I.O.O.F., given in Castle hall on the 13th inst. It is the general verdict of all who were enabled to witness the performance that it was placed on the boards in a manner that would have done credit to many of the professional companies who have played in our city recently. I have heard a general desire by a large number of citizens (who were unable to attend through lack of room) that the dramatic company of Acme lodge should repeat their performance in some public place of amusement, so that the general public might have a chance to witness it. I trust that they will see their way clear to grant the request some evening in the near future, and I am sure they will be rewarded by a crowded house. Thanking you for kindly publishing the above, I am, etc.

N. C. NICHOLSON.

John Bull ranges at Cheapside.

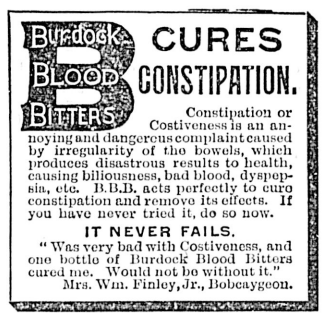

CURES CONSTIPATION.

Constipation or Costiveness is an annoying and dangerous complaint caused by irregularity of the bowels, which produces disastrous results to health, causing biliousness, bad blood, dyspepsia, etc. B.B.B. acts perfectly to cure constipation and remove its effects. If you have never tried it, do so now.

IT NEVER FAILS.

"Was very bad with Costiveness, and one bottle of Burdock Blood Bitters cured me. Would not be without it."
Mrs. Wm. Finley, Jr., Bobcaygeon.

THE PROVINCIAL CONVENTION
—OF THE—
Women's Christian Temperance Union

Will open in the Parlors of the Metropolitan Church, Pandora avenue, on Tuesday Morning, November the 28th, and will be continued three days.

The morning sessions of each day will open at ten o'clock, and the afternoon session at two o'clock.

Interesting Evening Meetings will be held on Tuesday and Wednesday, in Temperance Hall, Pandora avenue, beginning at 8 o'clock, and on Thursday evening at the Metropolitan School Room, beginning at half past eight.

These meetings are all open to the public, and to those who are interested in either Temperance work or Woman's work a special invitation is extended. no25-3t

NOTICE

The Annual General Meeting of the shareholders of the Sidney Land & Improvement Company, Limited Liability, will be held at Company's office, 28½ Broad street, Victoria, B.C., on Tuesday, the 19th day of December, 1893, at 3 o'clock p.m.

no19-5t ROBERT IRVING, Secretary.

Bulbs! Bulbs! Bulbs!

Direct from our growers in Holland, Hyacinths, Tulips, Narcissus, Snowdrops, Anemonies, Ranunculus, Crocus, Chionadosa, and many other varieties to select from, in all shades of color, double and single.

G. A. McTAVISH,
9 Park Road,
no14-1m Victoria.

A FRIEND

Speaks through the Boothbay (Me.) *Register*, of the beneficial results he has received from a regular use of Ayer's Pills. He says: "I was feeling sick and tired and my stomach seemed all out of order. I tried a number of remedies, but none seemed to give me relief until I was induced to try the old reliable Ayer's Pills. I have taken only one box, but I feel like a new man. I think they are the most pleasant and easy to take of anything I ever used, being so finely sugar-coated that even a child will take them. I urge upon all who are in need of a laxative to try Ayer's Pills. They will do good."

For all diseases of the Stomach, Liver, and Bowels, take

AYER'S PILLS

Prepared by Dr. J. C. Ayer & Co., Lowell, Mass.

Every Dose Effective

Advertisements under the heads of Lost, Found, For Sale or To Let and Situations Wanted will be inserted at the rate of one cent a word each insertion. Payment always in advance. No advertisement received for less than twenty-five cents.

WANTS.

WANTED—An experienced lady nurse to nurse sick child. Address B.A.G., this office. no26-2t

WANTED—Good, live, active representative in this city and vicinity, to take agency for our Koaline Fuel Saver and Fumigator. A reliable article. Good profit. Factories, hotels and families readily use this compound. Address, with stamp, The Koaline Fuel Co., Windsor, Ont. no25

PARTNER WANTED—With about $5,000, to purchase share in established business, in central position. Address "Opportunity," Colonist office. 3t

WANTED—To rent, with privilege to purchase, one 30 or 35 horse power engine and boiler with fire-box attached. Apply box 211, Vancouver. 8t

STENOGRAPHER AND TYPEWRITER—Young man with experience wants situation. Address Stenographer, Colonist office. 6t

TO BUSINESS MEN—A thorough bookkeeper, having two or three hours leisure daily, would be glad to devote his time to post and balance books on the most moderate terms. G. L. S., Colonist office. no18-1m

THE INDIVIDUAL who is in possession of a steel-handled, silk umbrella, which does not belong to him, will confer a favor by leaving it at the Colonist office. oc6

STAMPS WANTED—Old Canadian, British Columbian and other stamps as used 25 to 40 years ago, for many I pay $1 to $5 each. George Lowe, 316 Spadina avenue, Toronto. my20-1yr

OSTRICH feathers cleaned, curled and dyed all colors. Felt hats, kid gloves, ribbons, lace, ties and all fancy articles cleaned by the new dry French process. Mrs. Windebank, removed from 85 Fort street to 79. no19 6m

TO LET OR LEASE.

TO LET—Three rooms, singly or together, with use of kitchen, on reasonable terms. 85 Yates street. no25 3t

ROOM TO LET—Front, comfortably furnished, in private family; convenient to business centre. Apply "M," this office. oc17

TO LET Eight-roomed house; all modern improvements; five minute's walk from postoffice. Heisterman & Co., 75 Government street. oc3 12

FOR SALE.

BULL TERRIERS—For sale, imported dog and bitch, not related. For price and particulars apply J. P., Post office box 711, Vancouver. nov22-6t

FOR SALE—The goodwill and business of the Globe Hotel, Esquimalt. Apply on the premises. nov8 1m

FOR SALE—A pedigree Jersey cow with yearling heifer. Apply "E. J. P.," this office. oc18

FOR SALE—Two lots in Victoria West. Enquire at Half Way House. oc15-1m

FOR SALE OR TO LET.

Fine two-storey residence, No. 82 Belleville Street, situated at the corner of Oswego and Belleville Streets, commanding a splendid view of Victoria Harbor, containing 13 rooms and all modern conveniences.

A. W. MORE & CO.
no25-1yr 70 Douglas Street.

T. S. MILLIGAN,

Fire and Marine Insurance Agent,

Accountant, Notary Public, Customs Broker.

No. 57 WHARF STREET.

Next to Appraiser's Office. no14-1m

DRESSMAKERS AND LADIES

Who wish to do their own sewing, call at 53 Yates St., and see the latest and easiest tailor's system of dress-cutting. Learned in three lessons. Patterns, linings and dresses cut and guaranted a perfect fit. Pupils taught the true art of dressmaking. Bring your suits and make them while learning. Agents wanted. oc31-1m

TONY ELLIOTT,
(Formerly employed by Weiler Bros.)
Paperhanger, Tinter and Kalsominer,

Is now prepared to do work at cheap rates. Contracts given in papering and tinting. All orders promptly attended to.

Orders to be left at Erskine, Wall & Co's, cor. Fort and Government streets. oc10-tf

THE JAPANESE BAZAAR

To prepare for Christmas Goods, I will sell all kinds of present stock at

GREATLY REDUCED PRICES.

A first rate chance to pick up REAL BARGAINS. Come and see for yourselves.

T. S. FUTCHER,
Importer and Retailer, 41 Fort St., Victoria.
mc21

HANG WO HING KEE,
Importers and dealers in
Chinese and Japanese Fancy Goods
No. 31 Cormorant Street,
P.O. BOX 569. jy20tf VICTORIA, B C

MISCELLANEOUS.

VICTORIA
REPRESENTATIVE BUSINESS FIRMS
—OF—
JOBBERS AND MANUFACTURERS.

LANGLEY & CO.
Wholesale Druggists
Established 1858.

SEALERS! SEALERS!
We have ready this year a large quantity of
SAUER KRAUT.
FALCONER'S VINEGAR AND PICKLE WORKS,
Victoria, British Columbia

BOUCHERAT & CO.
IMPORTERS OF
Wines and Liquors.

LENZ & LEISER,
Wholesale Dry Goods
LARGEST STOCK IN THE PROVINCE.

GEO. POWELL & CO.
"CHEAPSIDE,"
SOLE AGENTS FOR
Gurney's Celebrated
Stoves and Ranges
John Bull Steel Range a Specialty.
—ALSO—
Importers and Dealers in Crockery, Glassware, Lamps and Hardware.

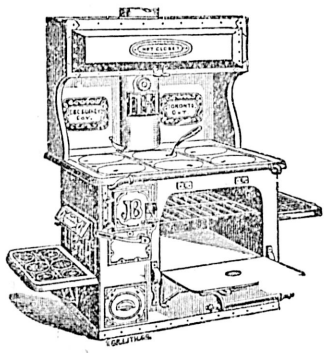

CHEAPSIDE, - 127 GOVERNMENT ST., VICTORIA.

BANK OF BRITISH COLUMBIA.
(Incorporated by Royal Charter, 1862.)
CAPITAL (With power to increase.) ..... £600,000, $2,920,000.
RESERVE ..... £270,000, $1,314,000.
HEAD OFFICE: - - - - 60 LOMBARD STREET, LONDON, ENGLAND.
BRANCHES:
IN BRITISH COLUMBIA—VICTORIA, VANCOUVER, NEW WESTMINSTER, NANAIMO, KAMLOOPS AND NELSON (KOOTENAY LAKE).
IN THE UNITED STATES—SAN FRANCISCO, PORTLAND, SEATTLE AND TACOMA.
AGENTS AND CORRESPONDENTS:
CANADA—Canadian Bank of Commerce, Merchants Bank of Canada, The Molsons Bank, Imperial Bank of Canada, and Bank of Nova Scotia. IN UNITED STATES—Canadian Bank of Commerce (Agency) New York. Bank of Nova Scotia, Chicago. AUSTRALIA AND NEW ZEALAND—Bank of Australasia. HONOLULU—Bishop & CO.
SAVINGS BANK DEPARTMENT. Deposits received from $1 upwards, and interest allowed (present rate) at 3½ PER CENT. PER ANNUM.
Gold dust purchased and every description of Banking business transacted.
Victoria, B.C., July 1, 1893. ap5 GEO. GILLESPIE, MANAGER.

GREEN, WORLOCK & CO.,
SUCCESSORS TO GARESCHÉ, GREEN & CO.,
ESTABLISHED 1873.
BANKERS
VICTORIA, B. C.
DEPOSITS RECEIVED ON LIBERAL RATES OF INTEREST.
DRAFTS, ORDERS, TELEGRAPH TRANSFERS AND LETTERS OF CREDIT ISSUED DIRECT ON OVER 10,000 CITIES IN THE UNITED STATES, CANADA, EUROPE, MEXICO AND CHINA.
COLLECTIONS MADE AT EVERY POINT.
GOLD DUST PURCHASED AT HIGHEST MARKET RATES.
AGENTS FOR WELLS, FARGO & CO.
ap25-1yr

I am hale and hearty and entirely free from Indigestion since using
ADAMS' TUTTI FRUTTI
Sold by Druggists and Confectioners, 5c. Packages.

NOTICE OF ASSIGNMENT.

Pursuant to the 'Creditors' Trust Deeds Act, 1890.'

Notice is hereby given that Elizabeth Sullivan, of the steamer "Burt" (at present on Turpel's ways in the city of Victoria) has, by deed bearing date the 16th of November, 1893, assigned all her real and personal property except as therein mentioned, to Elliot Bell, of the Temple building, Fort street, in the city of Victoria aforesaid, in trust, for the purpose of paying and satisfying ratably or proportionately, and without preference or priority, the creditors of the said Elizabeth Sullivan, their just debts.

The said deed was executed by the said Elizabeth Sullivan (the assignor), and the said Eliot Bell (the trustee), on the 16th day of November, A.D. 1893, and the said trustee has undertaken the trusts created by the said deed.

All persons having claims against the said Elizabeth Sullivan must forward and deliver to the said trustee, at the above address, full particulars of their claims, duly verified, on or before the 18th day of December, 1893. All persons indebted to the said Elizabeth Sullivan are required to pay the amounts due by them, to the said trustee forthwith. After the said 18th day of December, 1893, the trustee will proceed to distribute the assets of the said estate among the parties entitled thereto, having regard only to the claims of which he shall then have had notice.

Dated the 16th day of November, 1893.

W. H. LANGLEY,
Solicitor for the Trustee.
52 Langley St., Victoria. no17-1m

NOTICE OF ASSIGNMENT.

Pursuant to the "Creditors' Trust Deeds Act, 1890."

NOTICE is hereby given that Arthur J. Quintard and Paris I. Packard, of the City of Victoria, in the Province of British Columbia, dealers in electric supplies at the said city of Victoria, under the style or firm of Quintard & Packard, No. 15 Broad street, have assigned all their real and personal property (except exemptions by law at their option) to Charles H. Stickels, of the City of Nanaimo, in the said Province, electrician, as trustee, for the purpose of paying and satisfying ratably or proportionately and without preference or priority all their creditors. The said deed bears date the fourteenth day of November, 1893, and was executed by Arthur J. Quintard and Paris I. Packard, the assignors, and Charles H. Stickels, the assignee and trustee, on the said fourteenth day of November, 1893, and the said assignee and trustee has undertaken the trusts created by the said deed. All persons indebted to the said assignors are requested to forthwith pay the amount due by them to the said trustee. All persons having claims against the said assignors are required to send them in verified by statutory declaration on or before the 24th day of December, 1893, to the said assignee and trustee Charles H. Stickels, addressed to the City of Victoria, with particulars and the nature of their security, if any; and notice is hereby given, that after the said date without further notice, the assignee will proceed to distribute the assets of the said estate among the parties entitled thereto, having regard only to the debts, claims and demands of which the said trustee shall then have had notice. And the said trustee will not be liable for the assets or any part thereof distributed to any person or persons for whose debts, claims or demands he shall not then have notice. A meeting of the creditors of the said assignors will be held at No 15 Broad street City of Victoria, at 2 o'clock p.m. on the 28th day of December, 1893. Notice is hereby given, that it is in the said deed provided, that it shall be lawful for the said trustee to carry on the business which the assignors have hitherto carried on, and for such last mentioned purpose to make such advances out of the premises, for the time being, subject to the trusts of the said deed as the said trustee shall see fit. And the said trustee, acting under the said power contained, has in his discretion decided to carry on the business in the meantime, subject to the trusts in the said deed also contained for the benefit of the creditors, until such time as business may be ordered to be discontinued by a majority in value of the creditors. Dated at the City of Victoria, in the Province of British Columbia, this 20th day of November, 1893.

CHARLES H. STICKELS,
no21-1mo Trustee.

NOTICE

Is hereby given that at the next sitting of the Board of License Commissioners for the City of Victoria I shall apply for a transfer of the saloon license for the premises situated on 48 Johnson street, known as the King's Head Saloon, in the said City of Victoria, to White & Sloan, of the said city.

no7-30t PAUL MAURMANN.

ADVERTISING AGENCY.

L. P. FISHER, Newspaper Advertising Agent, 21 Merchants' Exchange, San Francisco, is our authorized Agent. This paper is kept on file in his office. je8

ARCHITECTS.

A. MAXWELL MUIR, ARCHITECT 93½ Douglas Street. ap18

JOHN TEAGUE, ARCHITECT, CORNER of Broad street and Trounce avenue. Established 1862. fo1

F. M. RATTENBURY, ARCHITECT, Legislative Block, Government Buildings, James Bay. fo12

BAKERS.

VICTORIA STEAM BAKERY, M. R. SMITH & Co. 57 Fort street. Factory 91 Niagara street. P. O. Box 289. Telephone cal 121. fo1

BUTCHERS.

B. VAN VOLKENBURGH, BUTCHER AND PACKER, 72 Yates Street. oc15.

COMMISSION MERCHANTS.

F. C. DAVIDGE & CO., COMMISSION Merchants, 131 Government street. P.O. Box 318, Victoria. Agents Samuel Samuel & Co., Rice, Silk and Curios, London, Yokohama and Kobe; and The Tokio Leather Paper Mills, Japan; Chas. Cammell & Co., Ltd., Cyclops Steel and Iron Works, London, Sheffield, Worthington, etc.; Compania Gral. de Tabacos de Filipinas; The Canvas Mills of Kobe. fo1

DRESSMAKING.

DRESS AND MANTLE MAKING—Mrs. Marshall has removed to 91 View street, between Blanchard and Quadra, where all who require dress and mantle making can have their garments made in the most fashionable style, and perfectly fitted. dec1-tf

HAY, FLOUR AND FEED.

BRACKMAN & KER MILLING CO., LTD. Dealers in Hay, Oats, Flour, etc. Office and warehouse, 125 Government street. f-1

PHOTOGRAPHERS.

MAYNARD'S ART STUDIO, 41 Pandora street. Dealers in all kinds of photographic material, views of British Columbia and Alaska.

Same Block—Maynard's Shoe and Finding Store, 41 Pandora street. Boots, Shoes, Leather and Shoe Findings. "K" boots a specialty. fo1

PAINTERS AND PAPER HANGERS.

R. LETTICE—Dealer in Paints, Oils, varnish and window glass. Agent for Brilliant Sign Letter Co., and Aspinall's Enamel, 40 Fort street. mc17

WHOLESALE DEALERS.

HENRY SAUNDERS, Importer and Dealer in Groceries, Provisions, Liquors, etc., 39 and 41 Johnson street. P.O. Drawer H. Telephone No. 28. fe1

SCAVENGERS.

ED. LINES, General Scavenger, 222 Yates street. Yards, etc., cleaned. Orders left at Munro & Hughes, 82 Douglas street; J. P. Matthews', cor. Douglas and Fort; or W. Blair, cor. Menzies and Michigan, will be promptly attended to. de3

MEETINGS.

VICTORIA-COLUMBIA LODGE, No. 1, A. F. & A. M., B.C.R.—Regular Communication first Thursday each month at Masonic Temple, corner Douglas and Fisgard streets, at 7:30 p. m. Sojourning brethren cordially invited.

ja28-tf C. DUBOIS MASON. Secretary.

INDEPENDENT ORDER OF FORESTERS—Court Cariboo, No. 743, meets on the 2nd and 4th Wednesday of each month in St. George's Hall, cor. Government and Bastion sts. Visiting brethren welcome. R. Douglas, C. R., A. L. Campbell, R. S. oc15

"ST. ANDREW & CALEDONIAN SOCIETY." Society meets in Caledonia Hall, Blanchard street, on the first Friday in every month. Visiting brethren are invited to attend. E. C. Smith, Secretary. my4-1m

MUSICAL.

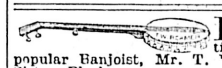

BANJO AND Guitar instructions by Chicago's popular Banjoist, Mr. T. W. Reamer, Five Sisters Block. no5-tf

GEO. W. FUGGLE
Pianoforte Maker and Tuner.
VIOLINS, MANDOLINS AND GUITARS REPAIRED
Three years with Goodwin & Co. Orders left at factory, 76 Princess Ave., also at Jamieson's Bookstore, next Post Office. P. O Box 422. mc13 tf

PIANOFORTE TUNING.
MR. A. F. OWEN
Pianoforte Tuner, from J. and J. Hopkinson, the well-known manufacturer of pianoforte, London, England; 12 years' experience. Particulars as to my ability may be had from the above firm. 3½ years with Goodwin & Co., Victoria.
Orders left at Hibben's Bookstore and Waitt's Music store. ja10

CHAS. HAYWARD,
Funeral Director & Embalmer
52 GOVERNMENT STREET, VICTORIA.
★★
The largest and best appointed Undertaking Establishment in the Province.

PHŒNIX FIRE ASSURANCE COMPANY
ESTABLISHED 1782.
UNLIMITED LIABILITY FOR INSURING every kind of property in all parts of the world, from Loss or Damage by Fire.
More than £19,000,000 in discharge of claims for Losses by Fire, has been paid by this Company since its establishment.
Prompt cash payments and full power to settle all Losses and Claims, without referring to the Head office in London.
THOS. C. NUTTALL, Agent,
Goverment Street,
Over Bank of Montreal.
Established in Victoria in 1864.
jy4-1m&tf

DESIRABLE OFFICES
TEMPLE BUILDING
FORT STREET.
The large and centrally located basement offices (either two or three) with fire-proof vault 10x7 feet inside measurement, complete heating arrangements, lavatory and all modern conveniences, will be available for renting after 31st October. For terms apply to
ROBERT WARD & CO., Limited Liability
VICTORIA. oc21

TEACHER WANTED.
Wanted, at once, for Union Mines School, a first-class teacher. Apply to A. McKNIGHT Secretary Board of Trustees, Union, B.C.
jy25-tf

THE CHURCH IN CANADA.

Pastoral Letter Dealing With the Consolidation of the Anglican Church in the Dominion.

Aims and Objects of the United Body —Some Special Ends to Be Sought.

In all the Anglican churches throughout the Dominion of Canada the following pastoral letter was read from the pulpits on Sunday last. It bears the signatures of fifteen bishops, and summarizes the work of the recent convention at Toronto, when the consolidation of the Church of England in Canada was accomplished:

To the Faithful in Christ Jesus, Members of the Church of England in Canada, Greeting:

Your chief pastors hasten to make you partakers of their joy in the consolidation of our Church, now happily completed. Hitherto some of our dioceses have had the opportunity of acting together in their ecclesiastical provinces of Canada and Rupert's Land. Others outside these two provinces have been standing alone, unable by reason of their isolation, to receive or to impart that additional life and strength and energy which are found in union. Now, from East to West—from the Atlantic to the Pacific—all are united in the General Synod, which, through the good hand of our God upon us, has been constituted with the hearty good will of all. In it and through it, all our dioceses are so bound together that they can "take sweet counsel together" and speak with one voice.

Some thirty years ago the civil provinces of our country, so feeble in their isolation, were consolidated under the one Government of the Dominion of Canada. The results of that union are familiar to us all. They foreshadow the advantages which we may look for from the union of all our dioceses under the General Synod. The life and rights and powers of our dioceses will be just what they have been hitherto, except that a deeper meaning and fresh energy will be infused into them. For it is distinctly laid down as a fundamental principle that,

"The General Synod shall not take away from, or interfere with, any rights, powers or jurisdiction of any Diocesan Synod within its own territorial limits, as now held or exercised by such Synod."

Another fundamental principle is that the General Synod brings with it no change in the existing system of Provincial Synods. The retention or the abolition of the Provincial Synods is left to each province and the dioceses therein. The first act of the General Synod was to set forth the position of the Church of England in Canada, in the one Holy Catholic and Apostolic church; the foundations of her faith, her worship and her discipline, and her determination to maintain and transmit the same unimpaired. We repeat this solemn declaration to you to-day, and desire you to store it up in your hearts and minds.

In the name of the Father, and of the Son, and of the Holy Ghost, Amen. We the Bishops, together with the delegates of the clergy and laity of the Church of England in the Dominion of Canada, now assembled in the first General Synod, hereby make the following solemn declaration:

"We declare this church to be, and desire that it shall continue, in full communion with the Church of England throughout the world as an integral portion of the one body of Christ, composed of churches, which united under the one Divine Head, and in the fellowship of the one Holy Catholic and Apostolic Church, hold the one faith revealed in Holy Writ, and defined in the Creeds as maintained by the undivided primitive church in the undisputed Ecumenical Councils; receive the same Canonical Scriptures of the Old and New Testaments, as containing all things necessary to salvation; teach the same word of God; partake of the same divinely ordained Sacraments, through the ministry of the same apostolic orders, and worship one God and Father, through the same Lord Jesus Christ, by the same Holy and Divine Spirit, who is given to them that believe to guide them into all truth. And we are determined, by the help of God, to hold and maintain the doctrine and sacraments and discipline of Christ as the Lord hath commanded in His Holy Word, and as the Church of England hath received and set forth in 'the Book of Common Prayer, and administration of the sacraments and other rites and ceremonies of the church, according to the use of the Church of England; together with the Psalter or Psalms of David, pointed as they are to be said or sung in churches; and the form or manner of making or ordaining and consecrating of Bishops, Priests and Deacons;' and in the 39 articles of religion; and to transmit the same unimpaired to our posterity."

The way to maintain and hand on the Gospel of the Kingdom of God, is to teach its truths fully, definitely, clearly. All classes, educated and uneducated alike, have suffered in the past and are suffering still, because there is a lack of definiteness, accuracy and depth in the teaching afforded to them. The lessons of the Catechism and Prayer Book are not vague and misty. They are clear and positive, like the facts with which they are concerned. Let all, both clergy and laity, see to it that these lessons are no mere sound of words. The history of the Church of God in all its dispensations, and especially in the Christian era, ought to be familiar. The first planting, the growth, and the continuity through the centuries, of England's branch of the Holy Catholic Church should be presented in frequent lectures everywhere.

It is a great encouragement to be assured that there are indications of growing dissatisfaction in the community with the absence of religious instruction from our public schools. The General Synod has put on record its judgment that "Religious teaching in our public schools is absolutely necessary in order to fulfil the true purpose of education and to conserve the highest interests of the nation at large." We urge all who are willing to be guided by us to use their influence to bring the education and training of the young into a true and close connection with the religion of our Lord and Saviour Jesus Christ. Until this is effected, parents, sponsors and pastors should be unceasing and persistent in their efforts to teach the young all that a Christian ought to know and believe to his soul's health. Sunday schools, bible classes, lectures and public catechizing in our churches may be made effective means of imparting religious instruction. Nothing, however, can be accomplished in any of these ways, either by the clergy or their lay-helpers, without intelligent, painstaking, systematic and persistent efforts. The period of preparation for Confirmation is of inestimable value. The serious thoughts to which our young people are open, in anticipation of their Confirmation and admission to Holy Communion, and their desire to learn what their position and privileges and duties as Christians are, afford to their parents and clergy an opportunity which is singular in its advantages. Instruction, however, is not everything. The training of heart, mind and soul, the formation of sound religious habits, the establishment of spiritual character in everyone of our young people, these demand the combined unceasing influence of home life and school life, of parents, pastors and teachers, of kindly lessons and worthy examples. It is not right that any part of the child's life should be separate from religion, its influence and its lessons. We repeat it, so long as there continues in the schools of our country the grievous severance of education from religion, parents, pastors and sponsors must put forth special efforts in every way open to them, so that their children may be virtuously brought up to lead a godly and a Christian life.

Next to the religious training and instruction of the young, is the selection and the education of suitable men for the work of the ministry. Our universities and theological schools are doing excellent work, notwithstanding the hindrances which beset them, through inadequate endowments and insufficient support. One fact, however, which will call forth at once your sympathy and your co-operation, weighs heavily on our hearts. Very few of the sons of our wealthier families offer themselves for the sacred ministry. They are drawn away by the bright prospects of wealth and advancement afforded by the secular enterprises which abound in our young and growing country. But this is not all. They are repelled from the highest and noblest vocation in life by the unworthy views of the Christian ministry, which are frequently expressed in their hearing, even in Christian homes. Some shrink from the indignities to which not a few of our clergy are subjected by reason of their poverty. You are certainly able to help us in this matter. We call upon you, then, most earnestly and affectionately to see to it that your children never hear in your homes anything which can lead them to think lightly or unworthily of the calling of a minister of Jesus Christ. Take care, too, that you are doing all in your power to provide a maintenance, not for your own clergyman only, but for all the ministers of the church in your diocese and in the mission field. It were well for you and your children to understand that "An unworldly church, an unworldly clergy, means not a poor church, a poverty stricken clergy. A poor, unprovided, dependent clergy is scarcely able to be an unworldly one, and accordingly cannot betoken an unworldly laity. A laity which breaks the bread of its minsiters into smaller and smaller fragments, and has none of the divine power to multiply, works no miracle and has no honor."

"Unworldliness is not emptiness of garners, but the right and noble use of garners filled by God. An unworldly clergy is not a clergy without a world, but one which knows the world and uses and teaches man how to use the world for God until it brings at last the whole world home to God." The Church exists for the purpose of bringing all men into union with God, through Jesus Christ, and teaching them to know and love and serve Him with their whole being. The more closely and completely she is one in every land, the greater will be her power and efficiency to accomplish this far-reaching object of her existence.

Accordingly we look for extended and more effective missionary effort as one of the brightest and best results of the Consolidation of the Church of England in Canada. The field, of which the General Synod opens up for direct and promising labor, is bright and hopeful beyond the reach of man's imaginings. It stretches across this great continent from shore to shore. Millions in the near future will plant their homes over its plains. The Lord, who died for all, hath laid it on us in His Church that these homes should, from their first establishment be Christian. Beyond the Pacific Ocean there are millions of heathen who have been brought by rapid steamships within our reach. They are accessible to us, and our church can now act upon them and among them with combined force and energy. Besides these, there is a multitude of heathen Indians in the Northwest of this Dominion, who have yet to be brought into the congregation of Christ's flock. There is also a large company of Christian Indians, whose spiritual training has already been undertaken by our church.

We do affectionately ask you all to realize your opportunities and to rise up and meet them—not by one effort—but by persistent loving efforts from day to day, offering freely your sons and your daughters and your gifts of wealth for your church's work. It rests upon us all together, and upon each one individually, to do all that in us lies, so that "Christ may see of the travail of His soul and be satisfied."

Many Christian bodies, separated from us, are working by our side, some in advance of us, both in the foreign field and in the Dominion. We yearn for union [with them."

The General Synod has set forth the position which the Church of Englend occupies in her desire to recover and restore, among all Christian bodies, that organic unity which Christ prayed might ever distinguish His church. The language adopted by the General Synod is as follows:

"We desire hereby to make it known that we adopt and set forth, as forming a basis for negotiation with any bodies of our separated Christian brethren with a view to union, the following articles agreed upon by the Lambeth Conference, held in London in the year of our Lord, 1888, viz:

"1. The Holy Scriptures of the Old and New Testaments as containing all things necessary to salvation, and as being the rule and ultimate standard of faith.

"2. The Apostles' creed as the baptismal symbal and the Nicene creed as the sufficient statement of the Christian faith.

"3. The two sacraments ordained by Christ Himself, Baptism and the Supper of the Lord, ministered with unfailing use of Christ's words of institution and of the elements ordained by Him.

"4. The Historic Episcopate, locally adapted in the methods of its administration to the varying needs of the nations and peoples called of God into the unity of His Church."

Foremost among the blessings of our heritage as Churchmen is our Sunday. As a day of rest, of worship and of religious teaching, it has been generally observed and fairly appreciated amongst us. Of late years, however, a growing laxity, which threatens to impair its sacred character, has been observed. This tendency cannot be too strenuously withstood. The "Lord's Day" has brought priceless blessings to England and her colonies. We exhort you, brethren, to guard with a jealous eye and resolved spirit those precious privileges of rest, of worship, and of religious instruction, which all invasions of the Sunday are certain to diminish.

The larger obligations laid upon us at this time in the wider field opened by the consolidation of our church are bound up with our joy. We invite you to share the joy—which is yours as much as ours—and we bid you face with a good courage and firm resolve the claims of our new position, co-extensive with the Dominion of Canada.

Brethren, we commend you to God and the word of His grace, which is able to build you up The grace of our Lord, Jesus Christ, be with you all.

E. M. JOHNSON

37 Government Street, Corner of Broughton.

ESTABLISHED 1879.

Real Estate Agent, Conveyancer and Notary Public

Loans Effected, Rents and Income Collected, Deeds Prepared, Etc., Etc.

FOR SALE--A 1388-ACRE FARM

About 1000 Acres of which is Ploughable Prairie of First-class Quality.

120 Head (more of less) Cows, Steers, 2-year olds, etc., etc., (about 60 or more to calve this spring), 1 pedigree Hereford Bull (rising 3 years.

7 Mares (in foal to a good stallion), 1 Horse, Pigs, Chickens, etc.

Ploughs, Harrows, Reaper. Fanning Mill, Wagon, Sleds and usual Farm Implements.

Double Harness, Chain Harness, Bull Chains, Saddles (ladies' and gent's), Bridles, etc.

Blacksmiths' Bellows, Anvil and Tools and Carpenters' Tools.

9-Room House (shingle roofed; Stable for 10 horses, with hay loft above; Stone Roothouse, Store Buildings, Dairy, Cow Sheds, etc., etc.

4 Miles (about) Standing Fences, in good order; Corralls, 10 miles barbed wire and staples; about 2,500 Posts on the ground, ready for use, etc., etc.

Small Lot Household Furniture, Stove and Pipes, Cooking Utensils, Crockery, etc., etc.

This Property is within easy distance of many of the most important Gold, Silver and Coal Mines in West Kootenay. The population of this district will increase this year by at least 10,000; the area of farm land is very limited, and from this it may be fairly asserted that beef and all classes of farm produce will find a ready and lucrative market. The soil is the best bottom land, and the locality is one of the few places in the Province where so large a piece of good farm land can be found in one block. A river runs through the property, and rainbow trout are plentiful and afford capital sport. Deer abound in considerable numbers. Bear, Wolf, Coyote and other large game are to be found in the hills. There are two creeks recorded and belonging to the estate, one flows all the year round. Limestone and brick clay are to be had in the valley.

The Cattle are well bred; a much larger herd could be farmed with the place. The bunch grass on the hills in the vicinity covers many thousands of acres, and is available to the few land owners in the valleys. All buildings and fences about the farm are in good order, and farming operations can be gone on with at once; about 180 acres of ploughing have been, so far, provided for this year's work.

The Climate is not severe, the land being about 1,100 feet above sea level; the station was for many years the winter quarters of the H. B. Co.'s pack trains. There is a weekly express in and out. Goods and supplies at wholesale can be procured on order and delivered in 48 hours.

The Title is by grant from the Crown, and is free of all encumbrances. Immediate possession can be given.

Important Railway works are now in progress within moderate distance, and two railway lines have been run to pass close to or through the estate, which can be reached in the spring in three days' journey from Victoria.

The South West Kootenay District, British Columbia, judging from the actual ore products of the mines this winter, is destined in the next year or two to become one of the richest and most important mineral centres in the world. Statistics show, that although the district is in its primary stage, the mines have developed ore veins rich enough to warrant the investment of over million dollars. When these mines come to be worked systematically, there will be an

Influx of Population, which will require beef and farm produce in large quantities. The limited quantity of really good farm land in the district to supply these requirements makes this

A BONANZA!

To any person or corporation having the capital and knowledge necessary to develop and work this estate. A store, hotel and blacksmith shop could be run in connection with the farm.

P. O. BOX 188. TELEPHONE NO. 74.

SNOWFLAKE FLOUR

FOR FAMILY USE,

IS THE BEST IN THE MARKET.

Ask Your Grocer for it. Have No Other.

MAFUFACTURED BY

Red Crown Roller Mills,

ALBANY, OREGON. au11

PUBLIC NOTICE.

Douglas Street, between Queen's Avenue and Bay Street, will be closed to traffic until further notice.

E. A. WILMOT,
City Engineer.

no8

TABLE

Showing the Dates and Places of Courts of Assize, Nizi Prius, and Oyer and Terminer, for the Year 1893.

FALL ASSIZES.

[On Mainland.]

Richfield	Monday	11th September.
Clinton	Wednesday	27th September.
Kamloops	Monday	2nd October.
Lytton	Monday	9th October.
N. Westminster	Wednesday	8th November.
Vancouver	Wednesday	15th November.

[On Vancouver Island.]

Victoria	Monday	27th November.
Nanaimo	Tuesday	5th December.

ap25

COAL

The New Vancouver Coal Mining and Land Co., Ltd.

FORMERLY THE VANCOUVER COAL CO.)

ARE THE LARGEST COAL PRODUCERS ON THE PACIFIC COAST.

THE NANAIMO COAL. Used principally for Gas and Domestic purposes.)

THE SOUTH FIELD COAL. (Steam Fuel.)

THE NEW WELLINGTON COAL.

House and Steam Coal.) Are mined by this Company only.

THE "NANAIMO" COAL gives a large percentage o Gas, a high Illuminating power, unequalled by any other Bituminous Gas Coals in the world, and a superior quality of Coke.

THE "SOUTH FIELD" COAL is now used by all the leading Steamship Lines on the Pacific.

THE "NEW WELLINGTON" COAL which was introduced early in the present year, has already become a favorite fuel for domestic purposes. It is a clean, hard coal, makes a bright and cheerful fire, and its lasting qualities make it the most economical fuel the market.

The several Mines of the Company are connected with their Wharves at Nanaimo and Departure Bay, where ships of the largest tonnage are loaded at all states of the tide. Special dispatch is given to Mail and Ocean Steamers.

SAMUEL M. ROBINS,
Superintendent.

NOTICE.

Thunder Hill Mining Co., Limited.

An Extraordinary General Meeting of the shareholders of the above company will be held at the offices of the company, 41 Government street, Victoria, B.C., on Tuesday, the 5th December, 1893, at 8 p m.

OBJECTS—Reorganization and disposition of the company's property, and generally, the company's affairs.

By order of the Board of Directors.

no2-1m S. ASPLAND, Secretary.

GEO. A. SARGISON

NOTARY PUBLIC,

Accountant & Agent,

48 LANGLEY ST.

ap27

Public Notice.

The following streets will be closed to traffic until further notice: Oswego St., from Niagara and St. James St.; Fernwood road, from North to South road; and View St., from Cook to Vancouver St.

E. A. WILMOT,
City Engineer.

Sept. 13th, 1893. se14

PUBLIC NOTICE.

Bay Street, between Saanich Road and First Street, will be closed to traffic until further notice.

E. A. WILMOT,
City Engineer.

oc21-tf

GEORGE McKENZIE,

DECEASED.

Notice is hereby given that letters of administration with the will of George McKenzie late of Esquimalt District, deceased, were on the 3rd day of November, 1893, issued out of the Supreme Court of British Columbia, to Matilda Weir and Donald McKenzie, of Esquimalt District. All persons having any claims against the said deceased are required to send particulars of the same to the undersigned on or before the 9th day of December, 1893, after which date the said administrators will proceed to distribute the estate of the said deceased, having regard only to the claims of which they shall then have notice.

Dated 9th November, 1893.

CHARLES E. POOLEY.
Of 47 Langley Street, Victoria, B.C.,
Solicitor for the Administrators.

no10

The Colonist.

TUESDAY, NOVEMBER 28 1893.

PUBLISHED EVERY DAY EXCEPT MONDAY.

BY

THE COLONIST PRINTING AND PUBLISHING COMPANY, LIMITED LIABILITY

W. H. ELLIS, Manager. A. G. SARGISON, Secretary.

TERMS:

THE DAILY COLONIST.

Per Year, (Postage Free to any part of Canada) $10 00
Parts of a year at the same rate.
Per week if delivered) 25

THE WEEKLY COLONIST.

PUBLISHED EVERY FRIDAY MORNING.

Per Year, (Postage Free to any part of the Dominion or United States) ..... $ 2 00
Six Months 1 25
Three Months 75

Subscriptions in all cases are payable strictly ADVANCE.

ADVERTISING RATES:

REGULAR COMMERCIAL ADVERTISING as distinguished from everything of a transient character—that is to say, advertising referring to regular Mercantile and Manufacturing Business, Government and Land Notices—published at the following rates: For line, Solid Nonpareil, the duration of publication to be specified at the time of ordering advertisements:—

More than one fortnight and not more than one month—50 cents.

More than one week and not more than one fortnight—40 cents.

Not more than one week—30 cents.

No advertisement under this classification inserted for less than $2.50, and accepted only for every-day insertion.

Theatrical advertisements, 10 cents per line each insertion.

Advertisements unaccompanied by specific instructions inserted till ordered out.

Advertisements discontinued before expiration of special period will be charged as if continued for full term.

Liberal allowance on yearly and half yearly contracts.

TRANSIENT ADVERTISING—Per line solid nonpareil:—First insertion, 10 cents; each subsequent consecutive insertion, 5 cents. Advertisements not inserted every day, 10 cents per line each insertion. No advertisements inserted for less than $1.50.

WEEKLY ADVERTISEMENTS—Ten cents a line solid Nonpareil, each insertion. No advertisement inserted for less than $2.

☞ Where Cuts are inserted they must be ALL METAL—not mounted on Wood.

ASK YOUR DEALER

—FOR THE FAMOUS—

GRANBY

RUBBER GOODS.

oc10

THE CABLE TO AUSTRALIA.

The Hon. Mr. Bowell has given the Australians a good opinion of Canadian statesmen. They are pleased with the interest he takes in all that he sees, they admire his intelligence, and they marvel at his energy and his untiring industry. The Sydney Morning Herald says:

"Since his arrival the hon. gentleman has been indefatigable. While in Sydney he had numerous interviews, not only with members of the Ministry, but with merchants of the city, and on every possible occasion he has pointed out that there are many mediums of trade exchange which can result only in permanent benefit both to Australia and Canada."

The representative of the Herald wanted to know what were Mr. Bowell's views with regard to an ocean cable connecting Victoria with the Australian colonies. He had already given his opinion as to the desirability of the work. It was, however, not hard to find out from him that he did not relish the idea that any part of the line should be in the hands of a French, or any other foreign company. He did not find fault with the two Australian Governments which had agreed to subsidise the New Caledonia cable, for that was entirely their own business, but he was certain that "the Canadian Ministry would not subsidise a cable line when it was distinctly laid down that none but Frenchmen should be employed in the transmission of messages through the territory or sea under the control of the Republic." Mr. Bowell, when he said this, voiced, we are certain, the desire of the great majority of Canadians. It is hoped and expected in Canada that when there is telegraphic communication between this country and Australia, the line, from beginning to end, will be in the hands and under the control of British subjects.

DISGUSTING NEGLIGENCE.

History repeats itself. We are told that in the days of Queen Elizabeth horses were mired in the public streets of large English cities. This is what happens now almost every day in one of Victoria's handsomest streets. Part of Cook street is in a positively dangerous condition; and it has been in this state for some weeks. If a cabman, or the driver of any other vehicle, attempts to approach some of the houses on that street, his horse is sure to sink in the mud so deeply that he cannot extricate himself without assistance. This has happened not once or twice, but many times, within the last week or two. The poor animals have been hopelessly mired, and the drivers have been obliged literally to dig them out of the mud.

Although this has been for some time known to the city authorities, nothing has been done either to make the dangerous spots safe or even to mark them as unsafe. There they remain, day and night, as traps for the unwary citizen who may be so unfortunate as to have business in that part of the city.

The condition in which Cook street is allowed to remain demonstrates in the most conspicuous way, not only the utter incapacity of the city authorities, but their unspeakable carelessness. No language that it is proper to put in print is strong enough to characterize the stupidity and the negligence of the city officials who are responsible for the state of Cook street and other streets of the city. They are every day proving to the citizens that they have no sense of duty and no capacity—that they are neither able nor willing to do the work they have undertaken to do and are paid to do. The citizens who are compelled to suffer all sorts of inconveniences through their negligence and incapacity are to be pitied. The following sentence from an article lately written by the Bishop of Ripon, the unhappy citizen of Victoria may consider as describing with singular aptness and fidelity the relation in which he and his fellow-citizens stand to the Corporation of Victoria:—

"There are few of us," his lordship despondently remarks, "who do not know of the constant complaints and impotent groans of those who are compelled to submit to the ignorant authority of not very high-principled men, whose rule, gilded with sham importance, is often marked by jobbery and neglect which jeopardise the lives and health of thousands."

AN IMPERIAL MEASURE.

The Employers' Liability Bill and the Parish Councils' Bill are the chief measures now before the Imperial Parliament. They are not, properly speaking, political measures. They will be supported by men on both sides of the House, and those who disapprove of them as a whole, or in part, are not confined to either the Conservative or the Liberal party.

The principle involved in the Employers' Liability Bill is not, by any means, new. The obligation of employers to compensate those of their work-people who are, in certain circumstances, injured in their service, has long been recognized. Laws have been enacted to enable workmen who, through the fault of their employers, have been injured while at work, to recover damages. The claim of the relatives of those killed to compensation has also been recognized. But it has not been always easy for the workman, or his widow, to recover what he or she considered a fair compensation. Lawyers were able to set up a plea, which is technically called "common employment," under which, in a great majority of cases, employers succeeded in getting clear of liability. Efforts were made to amend the original Act of 1875 with very little success. In 1880 it was superseded by another Act, which has not operated very successfully for the workmen. Out of 1,914 cases, claiming £320,200 as damages, in England, during a period of eleven years, only £78,871 were recovered. Of course, there were during that time a large number of voluntary settlements, for many employers have been ready to acknowledge a moral obligation, when perhaps a legal one could not be proved. The law has not given satisfaction, and the workmen have demanded one which is, in their opinion, more equitable. They demand, in the first instance, that the right to plead "common employment" shall be extinguished; that the Act shall apply to all persons working for employers, including seamen; that there shall be no limit to the amount that may be recovered, and that workmen shall have the same rights against employers as third parties; that there should be nothing in the Act to encourage employers to insure risks; and that contracting out of the Act should be prohibited.

How far the Goverment's bill conforms to these conditions, we have no means of knowing. That the last condition is complied with, however, is certain, for Lord Salisbury the other day contended that employers and workmen should have the privilege of contracting out of the Act.

The reason of this is that there are concerns in which the workpeople are by mutual agreement in a much better position than that in which they could be placed by any law that is likely to be enacted. The men employed by the North Western Railway Company are in such a position. Thirteen years ago they formed a fund, five-sixths of which were contributed by the company. This fund is administered according to certain rules agreed upon between the parties, and the allowances have been considered satisfactory. The London, Brighton and South Coast Railway Company has an agreement with its employes which is still more favorable to the workmen than that of the North-Western. The Liability bill, if it passes in its present shape, will nullify these and similar arrangements, and make them for the future impossible. A writer on the subject, in the Nineteenth Century, says: "To prohibit contracting out of the Act is, as a rule, undoubtedly right, and such exceptions as are named above will be few, . . . But when it is so indisputably clear, as it is in the case of some railway insurance societies, that the interests of the men would be prejudiced by the refusal to allow them to contract out of the Act, the Government should not insist on a condition being absolute which will in some cases operate inequitably."

It might be supposed that the working men had carefully considered these exceptional cases, and that they had come to the conclusion that to make it optional with business concerns and their employes to come under the law would be productive of greater evils than to make it obligatory to all to comply with its provisions. The general opinion in Great Britain seems to be that an Employers' Liability Act is required, and that one would be sure to be enacted no matter what party held the reins of power.

THE MAN FOR THE HOUR.

W. T. Coleman, a San Francisco merchant, who died a few days ago, did his country good service in a very critical time. In 1856 San Francisco was in the hands of as great a set of scoundrels as ever lived. Neither life nor property was secure. The gamblers and thieves and murderers had everything their own way. They, by fraud and force, had obtained command of the ballot boxes. They found means to corrupt and control the courts of law. Crime was openly committed and the perpetrators laughed at the protests of the outraged citizens. Matters at last became intolerable, and well-disposed and honest citizens saw that as the means ordained by the constitution were inadequate to enforce the law and to maintain order, extraordinary and extra-constitutional measures must be resorted to.

The Vigilance Committee was formed, and William T. Coleman was its guiding spirit. He went to work to repress crime and to stamp out disorder in the most quiet but the most resolute manner possible. He soon gave the lawless to know that they could no longer commit crimes with impunity. He marshalled his forces in such a way that hoodlums found that resistance was hopeless. Offenders were arrested and brought before a tribunal that was determined to do justice at any cost. The judges of that tribunal could be neither bribed nor overawed. They did their duty without fear, favor or affection. They were not afraid of responsibility. Where punishment was deserved it was inflicted with a certainty that soon struck terror into the hearts of the men who had, but a short time before, scoffed at law and held its officers, high and low, in contempt.

Mr. Coleman caused Judge Lynch to be admired and respected, both at home and abroad. Law-abiding people saw that the end, in his case, justified the means. It was a dangerous experiment, and most likely no one was better aware of its danger than Mr. Coleman. But it was on all hands admitted to be a necessary one. Mr. Coleman and his fellow vigilants did not abuse the authority they had seized, and they gave it up as soon as it had accomplished its purpose. When order was restored and law was once more a terror to evil doers, they quietly desisted from exercising authority, and the ordinary machinery of the constitution resumed its functions.

The self-restraint of Mr. Coleman and his committees was wonderful. The action of the San Francisco Vigilance Committee in that terrible crisis has been, as one might hastily conclude, paradoxically adduced as evidence of the strongest kind of the capacity of men of the Anglo-Saxon race for self Government, and of their love of law and order. But there is, when one comes to think, nothing so very paradoxical about the position thus taken. The community was in a state of the greatest disorder, law had fallen into contempt, and its enforcement had become a mockery. Mr. Coleman, and men like him, were grieved at this state of things, they saw that it must not be allowed to continue, and they set about putting an end to it in the only way that was to them possible.

The Advertising of Hood's Sarsaparilla is always within the bounds of reason because it is true; it always appeals to the sober, common sense of thinking people because it is true; and it is always fully substantiated by endorsements which, in the financial world would be accepted without a moment's hesitation.

Hood's Pills cure liver ills, constipation, biliousness, jaundice, sick headache, indigestion.

The "New Goods" will soon arrive from the "Eastern Markets" for Weiler Bros. (A pleasant surprise to all.)

The new edition of Clarke's Magistrates' Manual has just been received by T. N. Hibben & Co., agents for British Columbia.

The Windsor Hotel, Nanaimo. The Cuisine is excellent. 1m

GILLETT'S PURE POWDERED 100% LYE

PUREST, STRONGEST, BEST.

Ready for use in any quantity. For making Soap, Softening Water, Disinfecting, and a hundred other uses. A can equals 20 pounds Sal Soda.

Sold by All Grocers and Druggists.

E. W. GILLETT, Toronto

ttsa

NEW GOODS—

Small Cream Cheese,
Glasgow Beef-Ham,
Labrador Herrings,
Red Herrings,
Digby Bloaters.

R. H. JAMESON,
No. 33 Fort Street.
se1

GEO. McFARLAND,

SOLE AGENT FOR

KEEFER & GODDEN'S

Vancouver Granite and Sandstone

QUARRIES.

ADDRESS P.O. BOX 764, VICTORIA, B.C.
no1-1m

SPORTING :: BOATS.

EXTENDED & FOLDED

Send for our catalogue of Portable Boats and Canoes for Hunting and Fishing. Sportsmen are not equipped without them.

Two dozen of our Pneumatic Decoys can be carried in coat pockets. Sample pair sent per mail for $2.25.

ACME FOLDING BOAT CO.,
oc24-2m 212 St. James Street, Montreal

PUBLIC NOTICE.

The undersigned will make loans from $1 to $1,000 on any approved security.

VICTORIA LOAN OFFICE,
133 Government Street.
Private entrance on Pandora Street. oc18

MANCHESTER HOUSE.

Annual Clearance Sale.

MANTLES, JACKETS, DRESS GOODS, &c.

Lot of Ladies' Jackets, $1.50 each.
Ladies' Jackets, $3.50.
Ladies' Jackets, $5.00.
Lot of Ulsters, your choice, $3.00.
Lot of Children's Ulsters, your choice, $3.
Ladies' Mackintoshes, $1.50 and $2.50.

DRESS GOODS DEPARTMENT.

Fancy Shot Dress Goods, double width.....35c. per yard.
All-Wool Shot Serges, double width.....60c. per yard.
All Wool Navy Serges, double width.....40c. per yard.
Melton Cloth, double width .....3 yds. for $1.00

Ladies' Cashmere Hosiery. 25c per pair, 5 pairs for $1.
Children's Ribbed Cashmere Hosiery, 25c. and 30c. per pair.
A Job Lot of Kid Gloves, large sizes, 50c. per pair.
Remnants of Dress Goods, Ribbons, Laces, Flannelettes, etc.

MANCHESTER HOUSE,
88 YATES STREET. no23

MARVELOUS LINIMENT AND MIXTURE

Cures Rheumatism

—AND ALL KINDS OF—

SPRAINS, PAINS AND ACHES.

READ A FEW TESTIMONIALS.

Dean & Cryderman,
Victoria, British Columbia,
GENTLEMEN.—Was troubled with Rheumatism so bad I could hardly walk, and was cured by using your Marvelous Rheumatic Cure.
A. McNEILL,
New York Hotel.

Dean & Cryderman,
Victoria, British Columbia,
DEAR SIRS.—Had a bad sprained ankle, used Marvellous Liniment and was entirely cured in three days.
GEORGE SCHMIDT,
Steitz' Restaurant.

Victoria, B. C., Jan. 17, 1893.
To Dean & Cryderman, druggists,
GENTLEMEN,—With much pleasure I add my testimony to your valuable Marvellous Rheumatic Cure. For three months I suffered terrible pain. Could not move only by the aid of two sticks. I have only taken two bottles of the medicine and two of the liniment, and I can now go without sticks, and hope after the third bottle to go to work.
Yours very thankfully,
S. NORMAN,
No. 48 Oswego street, corner Michigan street.

DEAN & CRYDERMAN

SOLE AGENTS,

Corner Douglas and Broad Streets, no14 Victoria, B. C.

THE COLONIST

CHRISTMAS

1893

—IS THE TITLE OF A MAGNIFICENT—

Illustrated Holiday Number

Shortly to be issued. It will contain 32 pages of original Stories, Poems and Sketches, printed on heavy paper and profusely illustrated by clever artists. It is bound in a handsome cover. Only a Limited Edition will be published, at TWENTY-FIVE CENTS per copy, and orders are now being taken for the same. Orders are taken at the COLONIST Office and at the book-sellers having order books. It will be the Choicest Publication ever put on the market for sending to absent friends, and all desirious of possessing a copy should order early. The following is a

TABLE OF CONTENTS:

"Reminiscences of a Nile Voyageur" By Charles Lewis Shaw.
"Two Hunters." By Octave Thanet.
"Old Dickson's Young Lady." By Evelyn Durand.
"The Exodus to Centreville." By Marjory MacMurchy.
"Wolverine." By E. Pauline Johnson.
"The Ronin's League." By Mrs. Helen Gregory Flesher.
"With Murder in His Heart." By E. E. Sheppard.
Poems and Sketches. By Various Popular Authors.

AMUSEMENTS.

ALBION CRICKET CLUB

CONCERT

AT INSTITUTE HALL,

Wednesday, Nov. 29th 1893.

THE STROLLERS

Will sing six part songs under the conductorship of Mr. Greig.

Tickets 50c. To be obtained at the Music and Book stores and from members of the Albion C.C. no22-7t

GRAND

Concert and Dance,

—BY—

COLUMBIA LODGE NO. 2, I.O.O.F.

At Odd Fellows Hall,

FRIDAY EVENING, DEC'R 1.

For Odd Fellows and their Friends.

Tickets (admitting gentlemen and two ladies), $1.00; to be had only from the following committee:—

P. W. Dempster, H. L. J. McGuire, Jas. Pottinger, A. Henderson, H. O. Litchfield, (at R. Jamieson's bookstore), S. Sea, Jr., (at H. Waller's store), A. B. McNeil, and W. Dempster.

Music by Brown-Richardson orchestra.
no26-td

ANNUAL SALE OF WORK.

The St. James' Sewing Society will hold their Annual Sale of Work in

ST. JAMES' HALL,

On Saturday, Dec. 2, at 2 p.m.

ADMISSION 10c.

HIGH TEA from 6 to 8. 25c.

ENTERTAINMENT in the evening, "Mrs. Jarley's Wax Work." Admission 25c. no22-10t

The "Willing Workers" of St. Andrew's Presbyterian Church will hold a

SALE OF WORK

—IN THE—

Philharmonic Hall, on the 8th of December, 1893
no22-2w

NANAIMO

Poultry Show

DECEMBER 20th, 21st, 22nd.

Professional Judge! Large Prizes!

FOR ENTRY FORMS, RULES, ETC., ADDRESS F. W. TEAGUE, Sec B.C.P.D.&P.S.Ass'n Box 23, Victoria, OR J. E. R. TAGART, Secretary, Nanaimo, B.C.

The E. & N. Ry. and S. S. Co. offers Excursion rates to members and exhibitors, and to return exhibits free. no26 d2t-w1t

EDUCATIONAL.

ANGELA COLLEGE,

VICTORIA

With New School and Class Rooms

—WILL RE-OPEN ON—

MONDAY, SEPT. 25, 1893.

For terms and particulars apply to

MISS KITTO,
se15-tf Principal.

MADAME LAIRD,

TEACHER OF VOCAL MUSIC IN ALL ITS BRANCHES.

For terms apply at the Studio, 161 Vancouver street, corner Pandora. se30

VOICE PRODUCTION AND SINGING.

MR. CLEMENT ROWLANDS

Has returned to Victoria, and is prepared to give lessons in Vocal Music.

Rooms, 63 Gov't St., Upstairs.
au31-1m

SHORTHAND.

Pitman's System, taught in twenty-five lessons for $25. Proficiency Guaranteed. Apply C.D.S., 62 John St., Rock Bay. ap14

—THE—

Leander Tepid Swimming Bath

FIVE SISTERS' BLOCK,

Is now open to the public. The Swimming Bath is 52 feet long by 20 feet wide, fitted with the latest natatorial devices; also Shower and Electric Baths, fitted with hot and cold water. The building is well lighted and ventilated and heated with steam. The whole will be placed under the management of a competent swimming instructor. Open to ladies only on Mondays, 7 a.m. to 6 p.m.

SPECIAL TERMS TO SCHOOLS, CLUBS, ETC.

G. C. MESHER,
se22-1m Proprietor.

WEATHER STRIPS

FOR DOORS AND WINDOWS

They Prevent Draughts.
They Save Fuel.
They Protect Your Health.

Order early. Sold and fitted by

J. P. BURGESS,
10 Broughton Street.

MRS. C. MAYO STEERS, Medium, 29 Elizabeth street, off Cook, near Pandora street. Circles Tuesday and Friday evenings, 8 o'clock. Private readings daily. no14-1m

Highest of all in Leavening Power.—Latest U. S. Gov't Report.

Royal Baking Powder

ABSOLUTELY PURE

THE CITY.

A MEETING of the directors of the Royal Jubilee hospital is called for this evening at the usual place and hour.

THE general store of Mr. H. Milne, at Sooke river bridge, was burglarized early Sunday morning and a considerable quantity of goods stolen.

THE "Friends" in Philadelphia have contributed to the Victoria free library a nice package of books, which Dr. McGregor has placed upon the shelves. The gift is much appreciated.

A LOCAL item in Sunday's paper announced the dissolution of the firm of Harrison & McAlister, Mr. Harrison *retiring*. Retiring should have read continuing; Mr. McAlister retires.

A MEETING of the subscribers of the B. C. Protestant Orphans' Home was held yesterday with President F. H. Worlock in the chair. The business was entirely formal—the approbation of certain by-laws.

THE funeral of the late F. A. Essenwine took place yesterday afternoon, the pallbearers being Messrs. J. Costello, T. McDowell, C. Ross, T. Gough, T. MacManus and G. Clyde. The services were conducted by Rev. Joseph Hall.

THE congregation of the Victoria West Methodist church will hold their annual bazaar this afternoon, the ladies offering for sale a fine assortment of their handiwork. Refreshments will also be served during the day, and a good programme provided in the evening.

THIS evening the congregation of the Central church will hold a social, when, in addition to a musical programme, Rev. P. McF. Macleod will lecture on "The Characteristics of Scottish Humor." Refreshments will be provided and admission will be free, but a collection will be taken up during the evening.

A REPORT that the Clarence hotel was on fire brought the brigade out in hot haste on Sunday evening. The cause of alarm was found to be a burning parcel of old clothes on the roof of an adjoining building. Where the fire or the bundle came from remains a mystery; the latter is now in the possession of the police.

REV. O. B. READ, the evangelist, addressed crowded meetings at the special services in Calvary church last Sunday, his text in the morning being "Grieve not the Holy Spirit of God," and in the evening "Ye Must Be Born Again." A consecration service was held in the afternoon. The special services are being continued through the week at 3 p.m and 7:45 p.m.

MORNING and evening sermons at the Metropolitan Methodist church on Sunday last were preached by Rev. Dr. Peck, of Columbia college, Westminster; the subjects chosen were: "The Parable of the Sower," and "Emanuel—God with us." Rev. Mr. Cleaver, pastor of the church, spent the day in Westminster, where he preached the anniversary sermons in the First Methodist church.

AS WILL be seen by advertisement, the ladies of St. James' Church intend holding their annual sale of work in St. James' hall on Saturday afternoon next (December 2) The ladies promise something for everybody, and hope there will be somebody for everything. High tea will be served from six to eight o'clock, after which Mrs. Jarley's waxworks are to take the platform and will be wound up for the amusement of the audience. There will doubtless be a large attendance to reward the ladies for their arduous work. Admission to high tea and Mrs. Jarley's waxworks has been fixed at 25 cents for each entertainment.

MR. JOSEPH PEARSON has kindly consented to give a talk, in the James Bay Methodist school-room, on Wednesday evening (to-morrow) at 7:45, on Life in South Africa, with reminiscences of the Zulu and Boer wars and observations on the condition and prospects of the country. Mr. Pearson was for years a resident in South Africa and enjoyed exceptional opportunities of becoming acquainted with the country and its inhabitants, both white and black, and will be able to instruct and entertain the public generally, especially any who may be looking towards "The Dark Continent" with a view to making it their field for future operations. All are invited; collection in aid of the church fund.

JAMES B. MCLEOD, so well known as a member of Victoria's senior lacrosse team, died of consumption at his father's residence in Westminster late on Saturday night. He was born in Stratford, Ont., some twenty years ago, and came to the Coast with his father's family in 1882. Two years ago he joined the Victoria junior lacrosse team, from which, by his brilliant play, he was taken into the senior team and played with them through the season of 1892, and during the present year played goal until he was forced by ill-health to retire from the field. So rapid were the ravages of the disease that, though only taken sick three months ago, his death had been hourly expected for some time past. His untimely end is greatly deplored by his many friends here and in Westminster, where he was also well known. The funeral takes place to-day at Westminster, the interment being at the Odd Fellows' cemetery.

A PORT TOWNSEND special to the Post-Intelligencer says: William Ives and "Brick" Stanford were arrested to-day by Chief of Police Hickman upon a telegraphic warrant from Tacoma for embezzling $200. Ives and Stanford conducted the Folsom house on Railroad avenue, Tacoma, for H. Benedicton, local agent for the Coast Seamen's Union. The latter claims to have sent the prisoners $200, with which to pay off certain indebtedness. Ives and Stanford, ex-members of the union, received the money and skipped to Victoria, where Benedicton followed and pretended to effect a settlement and induced them to return to the American side, where they were arrested. Both Ives and Stanford now state that Benedicton sent them the money as an inducement to commit arson. Ives claims that Benedicton wanted the Folsom house burned in order to recover the insurance, $400, and produced some letters and telegrams which insinuated in a vague manner that something of that nature would be highly appreciated. Benedicton denied the charges and avers that Ives and Stanford are trying to "job" him to save themselves of the consequence of their own crime.

EVERY seat in the Seattle opera house was booked three days before the appearance of Rhea in the "Queen of Sheba."

YESTERDAY the newly furnished fire hall over James Bay was formally taken possession of. Its equipment consists of a horse and hose reel, with six hundred feet of hose. One man is constantly in attendance.

INFORMATION was given the police yesterday that a small iron safe, containing between $40 and $50 had been stolen from 35 View street during Sunday night. The police suspect a Chinaman employed about the place.

WILLIAM RUSSELL was arrested by Officers Redgrave and Abel last evening on the charge of assault. Russell, it seems, entered a certain house in Courtney street, and while there abused a number of the inmates and destroyed some household articles.

MESSRS. PITHER & LEISER, the Victoria agents for the Pabst Brewing Co., Milwaukee, have received intimation from the firm that they have been awarded a gold medal at the World's Fair, Chicago, for the superior excellence of the products of their brewery there exhibited.

VICTORIA fanciers are all busy at present getting their birds in shape for the poultry show at Nanaimo, which opens on December 20 and closes on the 22nd. Mr. R. P. Wallis, of Essington, has been appointed superintendent, and Mr. Theo. Hewes, of Trenton, Missouri, will act as judge.

IT IS understood that the well-known American tug Mogul, owned on the Sound, will shortly be brought to Victoria and here registered under the British flag. A well-known Victoria party is reported to have purchased her for towing purposes. The steamer is almost as large as the Lorne, and is supplied with powerful machinery.

BY yesterday's Australian mail via San Francisco, Mrs. Charles St. Morris received the sad news of the death of her father, in South Australia. He was a pioneer of 1851 in that colony, and was widely respected. He took an active part in New Zealand in connection with the Government surveys, where he held onerous positions, but for the last fifteen years had retired from active life.

A DISPATCH from Ottawa was received at the Attorney-General's department, yesterday, announcing the fact that the Governor-General-in-Council had been pleased to ratify the appointment made by the Chief Justice, under section 10 of the Admiralty Courts act, of the Hon. Henry P. Pellew Crease, to act as judge in Admiralty during the illness and absence from duty of the Chief Justice.

THE labor organizations having appointed a sub-commitee, composed of Messrs. George Hargreaves, Westminster; William Jones, Nanaimo; George Gagen, Vancouver; and Thomas Howell, Victoria, to meet the Government and receive their answer to certain resolutions passed by the delegates in convention on Saturday last, an appointment has been made by which some of the ministers will meet the sub-committee at the Board of Trade building this evening.

THE congregation of the Church of Our Lord (Reformed Episcopal) on Sunday last celebrated their nineteenth anniversary, the Venerable Bishop preaching at morning service and reviewing the history of the little flock under his care since the organization of the church. During the morning, the anthem, "O Lord, how manifold," was sung, and as an offertory number the quartette, "God is a Spirit" (from "The Woman of Samaria"), the several parts being taken by Mrs. Schwengers, Mrs. D. R. Harris, Mr. Ernest Wolff, L.C.M., and the Choirmaster, Mr. Laundy. Rev. A. B. Winchester preached a very effective sermon in the evening.

THE Bank of British Columbia have just issued a new check form, which it is intended shall be adopted by all its branches in the Province. This will make the checks of this bank practically uniform, and being printed on patent safety paper render "check-raising" by erasure absolutely impossible, as the slightest touch of chemicals on the paper immediately changes the color. The use of these checks is a step in the right direction, and ensures to patrons of the bank an additional security in the transaction of business—a security which, in many instances is altogether wanting. The checks have been supplied by the COLONIST lithograph department, the firm having been appointed sole agent for the Province for this make of paper.

IN the parlors of the Metropolitan church to-day at 10:30, the Provincial Women's Christian Temperance Union will meet, with from seventy to eighty delegates present. This is doubtless the largest and most important women's meeting ever held in British Columbia. Each year the gaining influence of this society is evidenced by its increased numbers and interesting sessions. The first business on the afternoon programme is the president's address. This will be given shortly after 2 o'clock. The evening mass meeting promises to be very interesting. All of the addresses will be given by the ladies, with the exception that Bishop Perrin will give his first address for this organization. Excellent music has been arranged for all the evening meetings by Miss O'Neil.

Important Notice.

The old and well-known firm of Lange & Co., Watchmakers and Jewelers, have removed their place of business from Government street to No. 86 Douglas street, where they will continue to sell off their stock at cost. All repairs of watches, and other orders sent us will be attended to as usual. *

For Over Fifty Years.

MRS. WINSLOW'S SOOTHING SYRUP has been used for over fifty years by millions of mothers for their children when teething, with perfect success. It soothes the child, softens the gums, allays all pain, cures wind colic, and is the best remedy for Diarrhœa. It will relieve the poor little sufferer immediately. Sold by Druggists in every part of the world. Twenty-five cents a bottle. Be sure and ask for "Mrs. Winslows Soothing Syrup," and take no other kind ul d&w-1y

BOARD OF ALDERMEN.

C. P. N. Company Threaten to Prosecute the City About the Harbor Nuisance.

Hospital Building Tender Accepted—The Police Clothing—Cormorant Street Drain.

The City Council met last evening, Mayor Beaven presiding, and all the members present.

Several reports from the Finance committee were read and adopted.

The City Engineer reported on the application for a refund of the cost of a wooden sidewalk to the owners of the Five Sisters block, who had laid an asphalt pavement. He stated that the asphalt was of a poor quality and needed repair. The cost of a wooden sidewalk would have been $107.

ALD. BAKER objected to making any refund until a really good sidewalk had been laid down.

ALD. MCKILLICAN said it had been understood that when people were allowed to excavate under the sidewalks and have the use of the land there, they should have to meet the whole cost themselves.

The matter was, after discussion, referred to the Streets committee for report.

The Cormorant street drain was discussed on a report from the Engineer, on the complaint of C. Bossi that it was not deep enough to drain his cellar. It was resolved to have the drain lowered.

A letter from Bodwell & Irving inquired what had been done in connection with the C.P.N. Company's complaint of the nuisance caused by sewerage running into the harbor. They stated that they were instructed to take legal proceedings unless some action were immediately taken by the city. A letter from R. H. Hall, M. P. P., for the Hudson's Bay Co., also asked what was being done.

ALD. BELYEA said the Sewerage committee had had the matter under consideration but had come to no conclusion yet. They found it a most difficult one to deal with.

ALD. HARRIS advocated connecting the Fort street drain complained of with the sewer on Wharf street.

ALD. HENDERSON said the volume of water was too great for this. The Engineer reported that the only way to do was to create new sewers on Fort and Langley streets.

ALD. MUNN moved that the writers be notified that the matter is under consideration. Carried.

The City Clerk and the Building Inspector reported that, acting under the authority conferred by the Council, they had opened the tenders and awarded the contract for the wooden building to be erected in connection with the isolation hospital. These were: J. G. Brown, $1,990; W. Lang, $2,020, and J. Fullerton, $2,050. They had awarded the contract to Mr. Brown, the lowest tenderer.

Spratt & Gray wrote asking an extension of time for the receipt of tenders for the street signs, as they could not hear from their principals in England by that time.

A ten days' extension was agreed to. Tenders already in will be kept unopened in the meantime.

J. St. Clair Blacket and others petitioned for an electric light at the junction of the Gorge and Garbally roads. Referred to electric light committee.

C. E. Renouf, secretary of the B.C. Agricultural Association, wrote that the Board of Management desired to meet the Mayor and Aldermen to talk over the affairs of the Association.

ALD. HARRIS spoke in favor of the proposition, and expressed the hope that when the meeting was held there would be a full attendance of the board.

It was resolved that Mr. Renouf should be notified that the Council would gladly meet the Board of Management as requested.

Residents on the Gorge road petitioned for a six-foot sidewalk from Porter's gate outward. Referred to the Streets committee.

Tenders for clothing for the police department were opened, and found to be from T. M. Graham, W. M. Firth, Jas. A. Grant, W. D. Kinnaird and R. Roberts, each of whom enclosed several differently priced samples. The last two enclosed no money or checks. The tenders were referred to the police committee, with power to award the contract to the most satisfactory tenderer having complied with the conditions The same course was taken with two tenders for boots, each quoting $6 per pair, from Cavin Bros. and M Mansell.

The by-law for the expropriation of land to be acquired under the Oak Bay avenue improvement by-law was considered and adopted.

The Council adjourned at ten o'clock.

TURF GOSSIP.

Broadmead Second in the Maiden Race—Directum Again.

Broadmead, from this city, finished second in a field of eight in a maiden race at five furlongs for all ages, run at San Francisco on Wednesday last. The Examiner report says:

"Wilbur Smith furnished the favorite in Zobair, a three-year-old that has been very close to the money on more than one occasion. Six to five were the closing odds against him, and he won. Broadmead, an imported colt, was off in the lead of a good start, with Zobair right close to him. There was no shifting of positions until they got within a furlong of home, when Zobair went to the front and won handily. Broadmead got second place, and San Jacinto, another imported one, was third. Time, 1:02¼."

PHILADELPHIA, Pa., Nov. 27. — The match race between Directum and Saladin to-day resulted in another victory for the former, who won in the second, third and fourth heats. Saladin took the first. Time, 2:10¼, 2:10¼, 2:11¼, 2:12.

Scrofula in the Neck

The following is from Mrs. J. W. Tillbrook, wife of the Mayor of McKeesport, Penn.:

Willie Tillbrook.

"My little boy Willie, now six years old, two years ago had a bunch under one ear which the doctor said was Scrofula. As it continued to grow he finally lanced it and it discharged for some time. We then began giving him Hood's Sarsaparilla and he improved very rapidly until the sore healed up. Last winter it broke out again, followed by **Erysipelas.** We again gave him Hood's Sarsaparilla with most excellent results and he has had no further trouble. His cure is due to

Hood's Sarsaparilla

He has never been very robust, but now seems healthy and **daily growing stronger."**

HOOD'S PILLS do not weaken, but aid digestion and tone the stomach. Try them. 25c.

ESTABLISHED 1862.

CHEAPER THAN EVER. CHEAPER THAN EVER. CHEAPER THAN EVER.

THE LARGEST STOCK!!
THE BEST QUALITY!!!
THE LOWEST PRICES!!!!

—AT—

C. E. REDFERN'S,

In Sterling Silver Table and Toilet Services, English Oak Table Ware, Dixon's celebrated Electro Plate, Diamonds, and Fine Jewelry, Watches, Clocks.

CHEAPER THAN EVER. CHEAPER THAN EVER. CHEAPER THAN EVER.

☞ Imported direct from the English Manufacturies for CASH and are for sale at the Lowest Possible Prices.

no26-1m NO. 43 GOVERNMENT STREET.

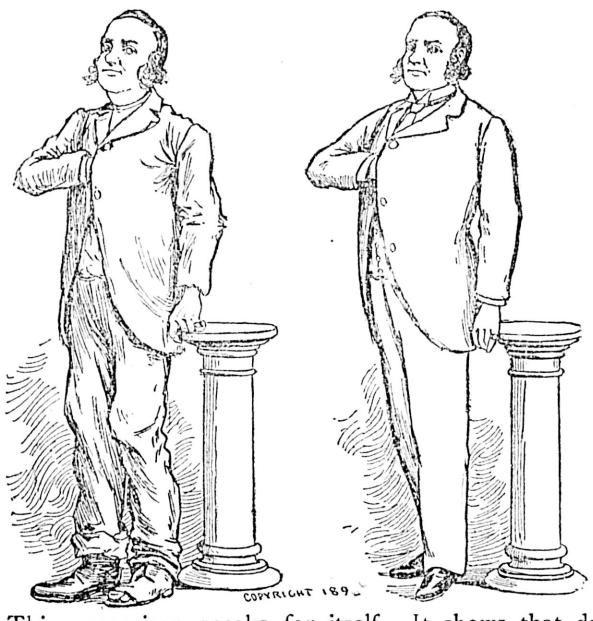

This comparison speaks for itself. It shows that dress and dignity go hand in hand. The attitude is in both cases the same. The effect in one instance is ridiculous, and in the other imposing and pleasing to the eye, You can have a suit similar to the one worn by the well attired man for $15, at our store, Nos. 35 and 37 Johnson St. GILMORE & McCANDLESS.

THE WESTSIDE

SPECIAL MANTLE AND JACKET SALE.

The great success of our Mantle Department is owing to the following facts:

1st. We are the largest importers of Mantles, Jackets, Capes and Waterproofs in the Province.
2nd. We buy direct, thereby saving all intermediate profits.
3rd. We make a specialty of this department, and purchase nothing but the latest styles.
4th Styles are constantly changing, and to avoid accumulating old stock, we have made it a rule, at the close of each season to mark them at such prices that will ensure a clearance of the entire lot.

We have decided this year to commence the sale earlier than usual, and will begin Wednesday, November 29, 1893. Every garment will be marked down regardless of cost, so that a rare opportunity is afforded anyone wishing a Winter Coat at about half its value. Remember, these goods are all this season's importing. Our "Sales" are genuine.

Nov. 27, 1893. J. HUTCHESON & CO.

no23

LEGENDS OF "THE QUEEN OF SHEBA."

Mme. Rhea's New Play, Which Will Be Presented at the Victoria Theatre To-Morrow Evening.

According to Oriental tradition King Solomon possessed such rare wisdom and intelligence as to enable him to control certain supernatural powers and agencies. Among these were the Jinns or working demons, who were employed to transport and put in place the huge stones of the temple, which were hewn and prepared in distant quarries under the direction of Hiram of Tyre. When the Queen of Sheba had started on her journey to visit Jerusalem, Solomon desired to give her upon arrival some convincing proof of his power and greatness. He accordingly commanded the chief Jinn to convey from Sheba the Queen's throne and set it beside his own in the palace at Jerusalem.

When the Queen arrived with her courtiers and retinue, Solomon pointed toward her throne and asked her if she knew to whom it belonged. The Queen answered: "It is mine, if it is that which it was." A reply which is said to have impressed and pleased Solomon greatly.

M'lle. Rhea's new play, "The Queen of Sheba," deals only with the human side of the famous characters of sacred and secular history; and the author, Adrien Barbusse, has produced a love story of supreme interest and exalted purpose, which would alone insure success. Its grandeur and interest are greatly enhanced, however, by the superb costumes and magnificent scenery and appointments, and M'lle Rhea fully expects to achieve the artistic success of her life.

Cheap dinner sets at Cheapside. *

Look out for "Our Advertisement" of "New Goods" on the way from Eastern points. *

CANADA'S FAVORITE.

—THE—

HEINTZMAN PIANOS

OVER 10,000 NOW IN USE.

New stock just received in all styles. Call and examine, for

TO SEE THEM IS TO BUY THEM.

NEW STOCK OF

VIOLINS, ZITHERS, ETC.

Just to hand, direct from Europe.

The Bankrupt Stock of Plush and Leather Goods

Is going fast. Call at once and secure Bargains.

A SHEET OF MUSIC GIVEN FOR EVERY DOLLAR SPENT.

WAITT'S MUSIC STORE,

61 Government Street. no5

THOMAS HOOPER, ARCHITECT.

☞ Office over SPENCER'S ARCADE, Government Street. tf

MISCELLANEOUS.

SPENCER'S ARCADE

Just received a complete stock of materials for making up

Christmas Novelties

IMMENSE RANGE STAMPED GOODS.

Rope Silk	Felts
Roman Floss	Fringes
Filo Floss	Tassels
Twisted Embroidery	Pompons
Wash Etching	Cords
Crochet Silk	Tinsel [Bangles
Filosello	Crinkled Tissue Paper
Mediæval Silk	Toilet Bottles
Couching Silk	Pin Cushion Pads
Flannel Silk	Tea Cosy Pads
Embroidery Silks	Sofa Pillows
Crochet Moulds	Smoking Caps
Art Silk	Fancy Baskets
Art Satin	Wire Frames [Silver
Art Muslin	Washing Gold and
Jean	Crochet Cotton
Gloria Cloth	Marking Cotton
Scrim	Ivory Cotton
Plushes	Linen Thread
Butcher's Linen	Satchet Powders

☞ SEE WINDOWS. ☜

ARRIVED—

—AT—

SOMERSET HOUSE,

61 AND 63 FORT STREET

WOOLS. WOOLS. WOOLS.

Direct importation.

BERLIN—2-fold, 4-fold and 8-fold.
GERMANTOWN.
SAXONY.
MERINO.
Bee Hive and Knitting Yarns.

To arrive—Scotch Fingering, in two grades.
no17-1m

SEE THE FULL LINE

—OF—

HEATING STOVES.

FOR SALE BY

McLENNAN & McFEELY,

no11 COR. GOVERNMENT AND JOHNSON STS.

JOSEPH McALLON,

81½ Yates Street,

Makes and Repairs Boots and Shoes

☞ Good Material. ☞ Good Work.
☞ Charges Reasonable. ☞ Give him a trial.
☞ Don't forget the number. no8-1m

TENDERS.

TENDERS FOR SLASHING.

Tenders will be received by the undersigned till noon on Saturday, December 2nd, for slashing 50 acres, more or less, on the Fernihirst Farm, Victoria Arm.

D. R. KER,
no25-6t 125 Government Street.

TENDERS.

S.S. "BURT."

Tenders will be received for the purchase of the steamer "Burt," 50 tons gross. 34 tons net register, now lying on Turpell's Ways, Victoria, up till noon, on December 1st, 1893.

Particulars may be obtained from the undersigned, or from Capt. Sullivan, on board.

The lowest or any tender not necessarily accepted.

ELLIOT BELL,
Trustee Estate of Elizabeth Sullivan,
no22 Temple Building, Victoria.

TO CONTRACTORS.

SEALED TENDERS, endorsed "New Parliament Buildings, Victoria, Contract No. 2," will be received by the Honourable Chief Commissioner of Lands and Works up to one o'clock p. m. of Thursday, 30th November, 1893, for the several trades required in the erection of new Parliament Buildings at James Bay, Victoria, B.C., viz.:—

1. The excavator, mason and bricklayer's work.
2. The Carpenter and joiner's work.
3. The slater's and plasterer's work.
4. The coppersmith's work.
5. The smith and ironfounder's work.
6. The plumber's work.
7. The painter's work.

Tenders will be received for any one trade or for the whole work.

The plans, details, etc., as prepared by F. M. Rattenbury, Architect, can be seen at the office of the undersigned on or after Monday, October 16th, 1893, and complete quantities clearly describing the whole of the work can be obtained on payment of $20 for each trade. This sum will be returned to the contractors on receipt of a bona fide tender.

Each tender must be accompanied by an accepted bank cheque equal to two per cent. on the amount of each trade tendered for, which will be retained as part security for the due performance of the work. The cheque will be returned to unsuccessful competitors, but will be forfeited by any bidder who may decline to execute a contract if called upon to do so.

The lowest or any tender not necessarily accepted.

W. S. GORE,
Deputy Commissioner of Land & Works,
Lands and Works Department,
Victoria, B.C., September 28th, 1893. se28

TRIED AT THE ASSIZES.

Three Months' Imprisonment for the Cruel Slaughter of a Valuable Dog.

Young Ramous Sentenced to Nine Months for Stealing Mr. Varrelman's Ring.

The Fall Assizes opened at eleven o'clock yesterday morning, Mr. Justice Walkem presiding. In his opening address to the Grand jury His Lordship referred to the small docket as a satisfactory evidence of the regard to order paid by the public of Victoria. There was only one very serious case to come before them, he said, that of Arthur Carruthers, charged with the killing of a Chinaman who had caused him some annoyance. The fact that the victim was a Chinaman should not influence the jury, whose duty it was to assist in keeping up the name which Victoria enjoyed of being a place where the law had regard for the life and property of every man.

The Grand jury was made up as follows: Ed. Pearson (foreman), James Burns, James Baker, George Bishop, Michael Baker, R. Erskine, George Glover, Anton Henderson, L. B. Hewlings, Robert Jamieson, John Kinsman, John B. Lovell, Richard Maynard, Louis Stemler, Henry Waller, George Walker, H. M. Yates.

The Grand jury came into court at 12 o'clock with a true bill against Geo. Ellery, accused of stealing a dog, the property of Joseph Boscowitz, and of having the same unlawfully in his possession.

The accused George Ellery is an old man, a tanner by trade, and widely known in the city. Being put in the box, he pleaded guilty on the second count of the indictment. His counsel, J. P. Walls, stated to the court that the dog in question had followed the accused, who had tied it up with a rope round the neck, and that the dog had choked itself with the rope.

Hon. Theodore Davie, Attorney-General, who appeared for the Crown, mentioned to the court, for what the fact might be worth, that the private prosecutor did not wish vindictive punishment.

His Lordship said this was a case in which the public interest demanded that the outcome should be a lesson to others. The accused, it seemed, had tied up the dog with a hangman's rope, had cruelly killed him, and having skinned him tanned his hide. The case seemed one of deliberate cruelty, of a class which should be severely dealt with. He referred to the cases of cruelty to horses and other animals commonly witnessed on the streets of Victoria, and condemned the heartlessness and indifference to the sufferings of dumb brutes which permitted men thus to abuse the faithful and patient animals. The dog was a particularly fine animal, a retriever worth upwards of $100, and must have been recognized by the prisoner as one that would be highly prized by the owner. The fact that that owner was Mr. Boscowitz, a gentleman of prominence in the community, did not make any difference in the treatment of the prisoner, who would not have just cause of complaint if sentenced to six months or longer imprisonment. He did not wish to appear to be unduly severe, or to deserve the reputation of being a severe judge, but he felt it only his duty to sentence the accused to three months imprisonment. On account of the age of the prisoner, he would not add hard labor.

Mr. Walls asked the judge to take into consideration, before recording the verdict, the fact that the prisoner was an old man in feeble health, so that three months' imprisonment might have fatal results.

His Honor replied that before he could consider that matter he would have to have a medical certificate. It was understood that this would be produced in the morning.

A true bill was returned by the grand jury in the case of Henry Ramous, accused of stealing a diamond ring, and the court then adjourned until two o'clock.

The Ramous case was proceeded with when the court reassembled. A. G. Smith, Deputy Attorney-General, appeared for the Crown, and J. P. Walls for the accused, who pleaded not guilty, a jury being then empanelled. Mr. Smith stated the case to the jury, saying that the prisoner was accused of having stollen a diamond ring out of the pocket of a pair of pants sent to his father's store to be cleaned, in June last. The diamond out of the ring he had subsequently sold.

Gustav Varrelman, brewer, was first called. He said the accused had taken some clothing belonging to witness from the latter's rooms over the Bank Exchange, to the tailoring shop of the prisoner's father, where they were to be cleaned. In the pocket of one of the pairs of pants thus taken there was a valuable diamond ring. He remembered about the ring the following day, and went to the shop to inquire about it. The ring could not be found there, and the accused had gone with him to search along the room and in witness' rooms. He identified a diamond produced in court as his property, but said the ring it is now in is not that in which it was when stolen. A peculiar flaw made the diamond easy of identification.

Gregory C. Sauer identified the diamond as one he had sold to Mr. Varrelman in May, in a different setting, for $125.

Richard Wallace, porter and bartender, who said he formerly worked at the Delmonico, testified that he had met the accused late one night on Government street, near Johnson, and the accused told him he had a snap—a diamond owned by a friend who had got into trouble and wished to raise money to go to San Francisco. He went round the next day to look at the diamond, and was met by the accused outside the shop, and led into an alley way, where they looked at the diamond. He introduced Edward Currier to the accused next day, and he bought the diamond after some bargaining.

In cross-examination witness said he lived on his means, which he kept at his house.

"Whereabouts at home do you keep your money?" Mr. Walls asked, but the witness not answering, His Lordship came to his relief with the remark:

"There are too many burglars about to tell that with safety."

Witness admitted that he "gambled sometimes like the rest of them."

Edward Currier, a waiter also now out of employment, told how he had come to meet the accused, who offered the diamond for $50, but sold it for $30 when the witness could produce only that amount. The next day the accused made a demand on him for $20, which, he said, was owing on the transaction; the day following he reduced the demand to $10, threatening to make trouble for the witness if he did not get it. Witness was arrested on the 1st of October, on the charge of stealing the diamond, but was acquitted. In cross examination, he told Mr. Walls that he had come from Seattle in order to get married, having made a runaway match.

Constable Hildreth, of the city police, testified that when he arrested the accused he found on him a card, produced, on which were these memoranda in writing: "June 7—received from Bank Exchange two suits of clothes; June 10—received payment for clothes; June 24—found diamond."

This closed the case for the Crown. No witnesses were called on behalf of the accused; and counsel for the prosecution declined to address the jury.

Mr. Walls then made his address, holding that the Crown had failed to prove the case, particularly as the indictment charged the stealing of a diamond ring, and the evidence disclosed the possession of only a diamond by the accused. He admitted that the diamond had been found, but held that there was no proof that it had been stolen.

His Lordship, in charging the jury, said it seemed to him to have been conclusively shown that the diamond lost by Varrelman is that which was found in the possession of the accused, who admittedly had, at least, found it, but, though knowing that Varrelman had lost such a diamond, did not offer to restore it, but instead of that sold it to Currier. If the diamond was not stolen, Varrelman could not obtain restitution of it, but, though this was a serious consideration, as he had paid $125 for it, the jury would of course not let that fact weigh against the prisoner if they thought him not guilty of the offence charged. The jury returned about 4:15 p. m.

Shortly after 3 o'clock the grand jury came into court and reported a true bill in the case of Arthur Carruthers, charged with the killing of a Chinaman. His Lordship then dismissed the jury, they to be called together again by notice in the newspapers if required.

The jury in the Ramous case returned after about an hour's absence with a verdict of "guilty with a strong recommendation to mercy.

The prisoner, being asked by His Lordship if he had anything to say before being sentenced, declared that he had found the diamond when sweeping out on the 24th of June, that Wallace passed the window just after, and he showed him the diamond. Wallace went away and got Currier, and between them they substituted a piece of paste for the diamond. When he discovered the trick he laid an information against Currier, who was acquitted on trial. He denied having seen the ring that the diamond was in originally.

The boy's father was then called, and gave him a generally good character, as a hard working lad. He would be sixteen years old next month.

His Lordship commented upon the indifference which the boy had shown to his position in court, and the "pat" way in which he told his improbable story of the transaction. His own admission that he had found and not offered to return the diamond justified the verdict just returned. He would like to send him to the reformatory, but found that to do so he must sentence him to not less than two years, which he was loath to do, though the offence would justify it. To give the boy a chance he would, therefore, sentence him to nine months imprisonment in the common gaol.

The court adjourned until 10 o'clock this morning, when the Carruthers case will be proceeded with.

WINNIPEG WIRINGS.

Trying to Pass Counterfeit Money—The LeBlanc Murder Case—The Mayoralty.

WINNIPEG, Nov. 27.—(Special)—The police arrested two young men on Saturday on a charge of trying to pass a number of Confederate bills for good money. A few days ago a $50 bill was passed on a hotel and genuine money given in change. On one prisoner $75 in Confederate money was discovered; on the other $55.

The evidence in the LeBlanc trial was forwarded to Ottawa last week to the Minister of Justice, with the jury's recommendation to mercy. There seems little doubt that LeBlanc's sentence will be commuted to imprisonment for life, and a reprieve is expected within a few days.

Mayor Taylor was presented to-day with a largely signed requisition, asking him to again contest the mayoralty. He has accepted.

STOCKS IN NEW YORK.

NEW YORK, Nov. 27.—Chicago Gas was freely sold and scored heavy losses. So far as the railway list is concerned, it may be said that it held up remarkably well considering the break in the industrial group. Toward the end of the session, however, there was more disposition to sell the railways, and a general decline followed. Near the close the selling movement abated and a slight rally resulted compared with Saturdays final figures. However, the leading issues show losses of ¼ to 6¾ per cent., the industrials leading. The total sales were 35,593 shares. Closing bids: Atchison, 19¾; Burlington Quincy, 80½; Canada Southern, 51¼; Canadian Pacific, 73; Central Pacific, 18¼; Chicago, Columbus & St. Louis, 36; Delaware & Lackawanna, 167; Erie, 14⅝; Wells, Fargo Express, 121; Great Northern preferred, 108; Lake Shore, 129¼; Louisville and Nashville, 49½; New York, Central, 102⅜; New York & New England, 29½; North American, 4¾; Northern Pacific, blank; Northwestern, 105⅜; Oregon Navigation, 27; Oregon Improvement, 12; Pacific Mail, 17; Reading, 21½; Rock Island, 69¾; Southern Pacific, 19½; St. Paul, 65⅛; Texas Pacific, 7⅞; Union Pacific, 109; Western Union, 89½; money on call, 1 to 1½; foreign exchange sterling, 484½.

IN the City Police court yesterday, a Chinaman for stealing coal was sentenced to two weeks' imprisonment. Two Japanese (males) were charged with being habitual frequenters of a house of ill-fame; the evidence tended to show that the accused are proprietors of the house in question, and a fresh information has been laid charging them as keepers of the house. Both prosecution and defence are represented by counsel.

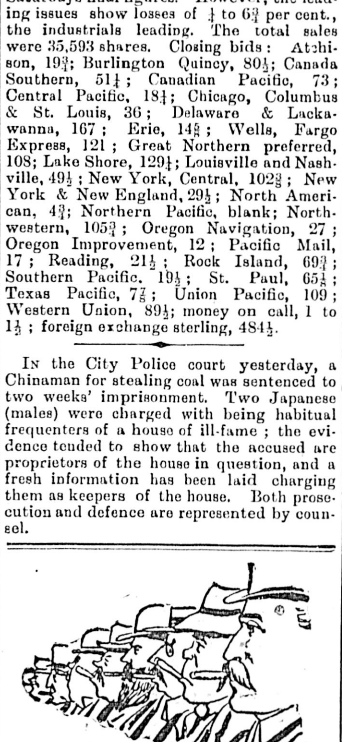

All Sorts

and conditions of men smoke the famous Cigars, El Padre and La Cadena.

S. Davis & Sons. oc31tu-th-sa

PURE REFRESHING "In World-wide Use." HEALTHFUL AGREEABLE

Apollinaris

"THE QUEEN OF TABLE WATERS."

E. G. PRIOR & CO.

(LIMITED LIABILITY.)

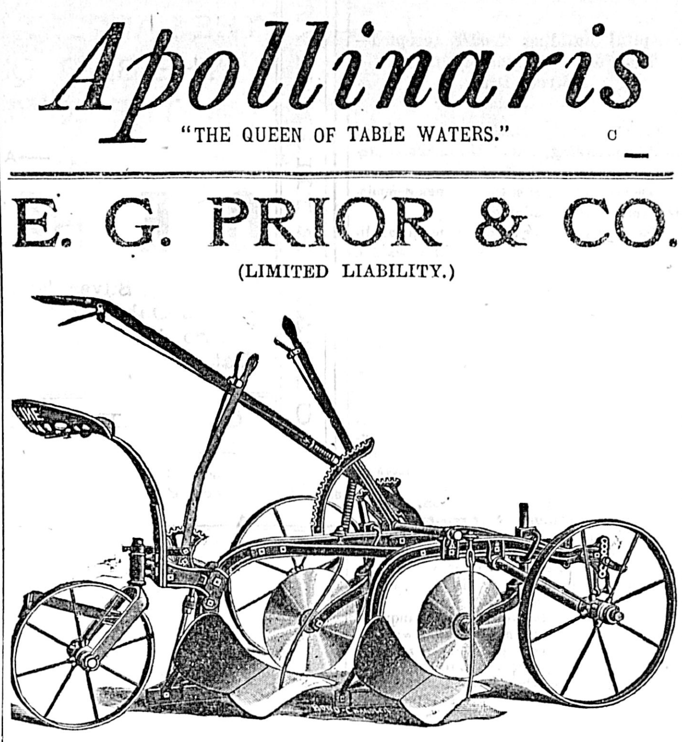

Agricultural Implements of all Descriptions.

WAGONS, BUGGIES, IRON, GENERAL HARDWARE.

VICTORIA. VANCOUVER KAMLOOPS.

mr-ap15

VICTORIA. Telephone 435. P. O. Box 175. | VANCOUVER. Telephone 181. P. O. Box 505.

THORPE & CO.'S

SPARKLING

TABLE WATERS.

CLUB SODA WATER — IRON PHOSPHATES
SELTZER WATER — SARSAPARILLA
POTASS WATER — CREAM SODA
LITHIA WATER — STRAWBERRYADE
GINGER ALE GINGER BEER — LIME JUICE CORDIALS
LEMONADE — CHAMPAGNE CIDER

ESSENCES, SYRUPS, BITTERS, &C.

SOLE AGENTS FOR

ST. ALICE MINERAL WATER

From the Celebrated Harrison Hot Springs. A Mild Aperient and Great Aid to Digestion. Sold by all Grocers and Druggists.

FACTORIES: VICTORIA AND VANCOUVER, B.C. ap26-6m

GRATEFUL—COMFORTING.

EPPS'S COCOA.

BREAKFAST—SUPPER.

"By a thorough knowledge of the natural laws which govern the operations of digestion and nutrition, and by a careful application of the fine properties of well-selected Cocoa, Mr. Epps has provided our breakfast tables with a delicately flavored beverage which may save us many heavy doctors' bills. It is by the judicious use of such articles of diet that a constitution may be gradually built up until strong enough to resist every tendency to disease. Hundreds of subtile maladies are floating around us ready to attack wherever there is a weak point. We may escape many a fatal shaft by keeping ourselves well fortified with pure blood and a properly nourished frame."—Civil Service Gazette.

Made simply with boiling water or milk. Sold only in half-pound tins by Grocers, labelled thus:

JAMES EPPS & Co., Ltd., Homœopathic Chemists, London, England.

no25

TO ALL TO WHOM IT MAY CONCERN.

Take notice that at the adjourned meeting of the directors of the Kootenay Mining and Smelting Company, held at the office of The Andrew B. Hendryx Company, New Haven, Conn., on November 11, 1893, Harry Dallas Helmcken, of Victoria, British Columbia, was appointed the agent of the Kootenay Mining and Smelting Company in British Columbia.

Dated this 20th day of November, A.D. 1893.

DRAKE, JACKSON & HELMCKEN,
Solicitors for the Kootenay Mining and Smelting Company. no21-12t

NOTICE.

We, the undersigned, hereby announce that J. WRIGLESWORTH has been appointed sole agent for the sale of our Lime.

AIKINS BROS.
J. RAYMOND.
BODDY & JONES.
no22-1m SAANICH LIME CO.

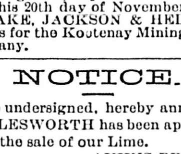

High School Entrance Examination.

THE Semi-Annual Examination of Applicants for Entrance to a High School will be held in the High School Building, Victoria, commencing at 9:15 a.m. on December 4th.

Candidates must be punctual.

S. D. POPE,
Superintendent of Education.

Education Office, Victoria, November 24th, 1893. no25

ESTATE HUGHITT & McINTYRE.

Tenders are invited by the undersigned up to Friday, 1st December next, for the purchase of the entire stock of lumber now in the yard at Rock Bay, Victoria. Specification of lumber may be seen at the office in the yard.

The highest or any tender not necessarily accepted.

THOMAS EARLE,
MATTHEW T. JOHNSTON,
Assignees.

Wharf Street, Nov. 22, 1893. no23-6t

NOTICE.

No shooting allowed in Fairfield. Trespassers will be prosecuted.

se12-3m BY ORDER OF THE TRUSTEES.

WHAT DO YOU WANT? You can get it by advertising in THE COLONIST, and it will not cost you much.

CANADIAN PACIFIC RY

CHEAP RATES

TO ALL POINTS

East and South-East.

THROUGH PULLMAN CARS: To St. Paul and Montreal Daily, Without change.
UPHOLSTERED TOURIST CARS: Daily to St. Paul. Tuesdays to Boston. Saturdays to Toronto.
LUXURIOUS DINING CARS: On all Trains.

STEAMSHIP DEPARTMENT.

R. M. S. Empress of China sails for Hong Kong, via Yokohama, Dec. 11th.
R. M. S. Arawa, for Australian ports, via Honolulu, Dec. 16th.
All Atlantic Steamship Lines represented. For ticket rates and all information, apply to

GEO. L. COURTNEY,
General Agent.

DISSOLUTION OF PARTNERSHIP.

The partnership hitherto existing between Harrison and McAlister has this day been dissolved by mutual consent, Mr. McAlister retiring from the firm. Mr. Harrison will pay all outstanding liabilities, and collect all sums owing to the late firm.

WILLIAM HARRISON,
JOHN MCALISTER.

Witness: John J. Austin.
Victoria, B. C., November 21, 1893.

NOTICE
MUNICIPAL ACT, 1892.

Notice is hereby given that I intend to apply at the next sitting of the Board of Licensing Commissioners, to be held on Wednesday, the 13th day of December next, for a renewal of license to sell wines, beer and spirituous liquors by retail in the premises known as the Queen's Hotel, corner of Johnson and Store streets, in the City of Victoria.

no1 30t SIMON LEISER.

NOTICE.

Take notice that F. G. Vernon will apply at the next sitting of the Board of Licensing Commissioners to be held on Wednesday, the 13th day of December, 1893, for a renewal of the license granted and bearing date of 22nd day of March, 1893, for the vending of wines, spirits, beer or other fermented or intoxicating liquors by retail in that building on the north west corner of View and Douglas street in the City of Victoria, known as the Turner or Vernon Block, to be used for hotel purposes.

Dated this 8th day of November, 1893.

THE BRITISH COLUMBIA LAND AND INVESTMENT AGENCY, LIMITED,
no9-1m Agents for the Applicant

NOTICE.

Notice is hereby given that application will be made at the next Session of the Legislative Assembly of the Province of British Columbia for an act to incorporate a company to construct, equip, maintain and operate a line of railway from some point on the Gulf of Georgia, in Delta Municipality, thence by the most feasible route to the City of New Westminster, with power to construct a branch line from some point in Delta Municipality, in an easterly direction through the Municipalities of Surrey, Langley and Matsqui, to a point at or near Abbottsford.

Dated the 26th day of August, 1893.

BODWELL & IRVING,
se8 Solicitors for the Applicants.

MUNICIPAL ACT, 1892.

Notice is hereby given that at the next meeting of the Board of License Commissioners for the Municipality of Victoria, I shall apply for leave to transfer my license to sell fermented or intoxicating liquors by retail on the premises known as the Colonial Metropole, on Johnson street, in the City of Victoria, to Henry Saunders and Lawrence Goodacre.

Dated this 11th day of November, A.D. 1893.
no12 THOMAS TUGWELL.

NOTICE is hereby given that application will be made at the next sitting of the Board of Licensing Commissioners for renewal of Hotel Dallas Liquor License.

(Signed) W. JENSEN.
Victoria, Nov 7, 1893. no8-30t

NOTICE.

Application will be made to the Board of Licensing Commissioners for the City of Victoria to renew the license of the Rock Bay Hotel, situated on the corner of Work and Bridge streets.

no5-30t ALEX. CAMERON, Applicant.

NOTICES.

No. 212.

A BY-LAW

For Correcting and Revising the Voters' List.

The Municipal Council of the Corporation of the City of Victoria enacts as follows:

Sec. 1. On Monday, the 11th day of December, A.D. 1893, at the City Hall, Victoria, at the hour of 10 o'clock in the forenoon, and so on thereafter by adjournments, if any, which said adjournments may be made whether a quorum of the Council is present or not until completed, the Mayor and Council of the said Corporation shall sit for the purpose of hearing and determining all complaints in respect of the Voters' List of the Municipality for the annual municipal election to be held in the month of January, 1894, and for any subsequent election for a member or members of the Council during that year, of which complaint or complaints, notice in writing specifying the nature and grounds thereof, shall have been delivered to the City Clerk, at the City Hall, not later than one o clock p.m., on the 9th day of December, 1893, signed by or on behalf of the person complaining.

Sec. 2. That the said List of Voters in the said Municipality shall be finally corrected and revised and certified as correct by the Mayor thereof on or before the 18th day of December, 1893.

Sec. 3. The "Voters' List Revision By-law, 1893," is hereby repealed.

Sec. 4. This By-law may be cited as the "Voters' Lists (1894) Revision By-law, 1893."

Passed the Municipal Council on the 20th day of November, 1893.

Reconsidered, adopted and finally passed by the City Council the 21st day of November, 1893.

[L. S.] ROBERT BEAVEN, Mayor.

WELLINGTON J. DOWLER, C. M. C.

NOTICE.

The above is a true copy of a by-law passed by the Municipal Council of the City of Victoria, on the 21st day of November, A.D. 1893, and all persons are required to take notice that any one desirous of applying to have such by-law, or any section thereof, quashed, must make his application for that purpose to the Supreme Court within one month next after the publication of this By-law in the British Columbia Gazette, or he will be too late to be heard in that behalf.

WELLINGTON J. DOWLER,
no25 C.M.C.

NOTICE.

TO ELECTORS.

Pursuant to a resolution of the City Council, the following is published for the information of persons interested in the forthcoming municipal elections:

All persons who are fully and properly qualified to vote for Aldermen at municipal elections shall be entitled to vote for Mayor, and every person entitled to vote for Mayor shall be entitled to vote at the election of School Trustees, provided he, or she (if liable) shall have paid the Revenue Tax for the current year.

The following persons shall be entitled to vote for Aldermen in any ward in which they may be registered as ratepayers:

(1.) Any male or female, being of the full age of twenty-one years, who is assessed for land or improvements, or for real property, within the municipality, and who has paid, on or before the first day of December, 1893, all municipal rates, taxes and license fees payable by him or her, exclusive of water rates or water rent;

(2.) Any male or female, of the full age of twenty-one years, holding a license for and carrying on business within the ward in which he or she is registered as the holder of a trade license in the municipality, the annual fee for which is not less than five dollars, and who shall have paid for such license for the six calendar months next preceding the first day of January 1894, and who has paid, on or before the first day of December, 1893, all municipal rates, taxes and license fees, exclusive of water rate or water rent, payable by him or her, and who, on the fourth day of December, 1893, shall have been a resident of the municipality for at least one year previous to the said fourth day of December.

(3) Any male or female, being a British subject of the full age of twenty-one years, who has resided and been a householder in the municipality for the six months immediately preceding the 6th day of November, 1893, and who pays in the city of Victoria a rental or rent value as such householder of not less than sixty dollars per annum, and who shall have paid, on or before the first day of December, 1893, all municipal rates, taxes and license fees, exclusive of water rate or rent, payable by him or her, and who shall before the first day of December 1893, enter with the Assessor or Clerk of the municipality his or her name as a voter, and shall make and personally deliver to the Assessor or Clerk of the Municipal Council at the same time a statutory declaration made and subscribed before a judge, magistrate or notary public, in the form mentioned in subsection (e) of section 37 of the Municipal Act, 1892.

Copies of said forms may be obtained on application to the City Assessor.

No person shall be entitled to have his or her name twice entered on the voters' list in one and the same ward.

In the case of by-laws to which the assent of the electors is necessary, every person who is assessed for land or improvements or real property is entitled to vote, excepting when the owner and occupier are assessed for the same property, in which case only the owner may vote.

Chinese or Indians are not entitled to vote at any Municipal election for the election of Mayor or Aldermen.

The voters' list will be closed on Monday, the 4th day of December, 1893, from and after which date any person or persons desiring to know whether any particular name or names are on the voters' list may ascertain same upon application to the undersigned,

By order.
WELLINGTON J. DOWLER,
C.M.C.

City Clerk's Office,
Victoria, B.C., Nov. 14th, 1893.

ARTISTIC — JOB PRINTING

of all kinds, from a "NEEDLE TO AN ANCHOR" is speedily and cheaply executed at

THE COLONIST

Merchants and citizens in general should see samples and get prices.

RAILWAYS.

Esquimalt & Nanaimo R'y.

TIME TABLE No 19,

To take effect at 8.00 a.m. on Thursday, October 12th, 1893. Trains run on Pacific Standard Time.

NORTH BOUND (Read Down.) No. 2 Pass'r. Daily	NORTH BOUND No. 4 Pass'r. Sat.	Mls. f'm Vic	STATIONS.	Mls. f'm Wel	SOUTH BOUND (Read Up) No. 1 Pass'r. Daily	SOUTH BOUND No. 3 Pass'r. Sat.
A.M.	P.M.				P.M.	P.M.
De. 8.00	De. 2.00		Victoria	78	Ar. 12.24	Ar. 5.30
" 8.04	" 2.04	1	Russell's	77	" 12.20	" 5.26
" 8.14	" 2.14	4	Esquimalt	74	" 12.10	" 5.16
" 8.39	" 2.39	11	Goldstream	67	" 11.45	" 4.51
" 9.14	" 3.10	20	Summit Siding	58	" 11.10	" 4.22
" 9.31	" 3.36	28	Shawnigan Lake	50	" 10.50	" 3.56
" 9.44	" 3.46	31	Cobble Hill	47	" 10.40	" 3.46
" 9.57	" 4.01	35	McPherson's	43	" 10.27	" 3.31
" 10.07	" 4.11	38	Koksilah	40	" 10.17	" 3.21
" 10.12	" 4.16	40	Duncan's	38	" 10.12	" 3.14
" 10.22	" 4.26	43	Somenos	35	" 10.02	" 3.06
" 10.48	" 4.48	52	Chemainus	26	" 9.36	" 2.44
" 11.09	" 5.05	59	Oyster Bay Siding	19	" 9.15	" 2.26
Ar. 11.50 / De. 11.59	" 5.46	73	Nanaimo	5	De. 8.34 / Ar. 8.25	" 1.15
Ar. 12.14	Ar. 6.00	78	Wellington		De. 8.10	De. 1.30
P.M.	P.M.				A.M.	P.M.

On Saturdays and Sundays

Return Tickets will be issued between all points for a fare and a quarter, good for return not later than Monday.

Return Tickets for one and a half ordinary fare may be purchased daily to all points, good for seven days including day of issue.

No Return Tickets issued for a fare and a quarter where the single fare is twenty-five cents.

Through rates between Victoria & Comox.

Mileage and Commutation Tickets can be obtained on application to the Ticket Agent, Victoria Station.

A. DUNSMUIR, President. JOSEPH HUNTER, Gen. Supt.
H. K. PRIOR,
my4 Gen. Freight and Passenger Agt.

—THE—

Northern Pacific RAILROAD

IS THE LINE TO TAKE

TO ALL POINTS EAST AND SOUTH.

It is the Dining Car Route.

It Runs Two Through Vestibuled Trains

Every day in the year to St. Paul and Chicago (no change of cars) composed of DINING CARS unsurpassed, PULLMAN DRAWING ROOM SLEEPERS, of latest equipment. TOURIST SLEEPING CARS, best that can be constructed, and in which accommodations are Free to holders of First or Second-class Tickets, and ELEGANT DAY COACHES. A Continuous Line connecting with all lines affording direct and uninterrupted service. Pullman Sleeper reservation can be secured in advance through any agent of the road.

—THROUGH TICKETS—

To and from all points in America, England and Europe, can be purchased at any ticket office of this Company.

Full information concerning rates, time of trains, routes and other details furnished on application to any agent.

Puget Sound and Alaska Division.

Speed 18 knots		VICTORIA ROUTE. S.S. "CITY OF KINGSTON"		Tonnage 1117.
8.00 am	Ml	Lv.....Tacoma.....Ar	110	5.15 am
10.15 am	28	.....Seattle.....	82	3.00 am
1.30 pm	72	. Port Townsend .	38	11.45 pm
4.30 pm	110	Ar ...†Victoria.... Lv	Ml	8.30 pm

PORT TOWNSEND MAIL ROUTE.

	Ml			
11.00 pm	28	Lv.....*Seattle.....Ar	58	
12.30 am	35	.. Port Madison ..	47	2.10‖pm
	45	.....Kingston.....	41	
3.00 am	49	...Port Gamble...	21	11.00 am
4.0‖ am	73	...Port Ludlow...	13	10.00 am
6.00 am	85	Ar. ‖Pt. Townsend . Lv	Ml	8.00 am

Steamer City of Kingston makes connection at Tacoma with Northern Pacific trains to and from points east and south.

* Daily except Sunday.
† Daily except Monday.
‖ Daily except Monday.

E. E. BLACKWOOD,
Freight and Passenger Agent, Victoria, B. C.

A. D. CHARLTON,
Asst. Gen. Pas. Agent,
121 First street, Washington, Portland, Or.
ap2

GREAT NORTHERN RAILWAY.

Passengers for Chicago can take Sleeping Ca at Seattle Through Without Change.

Passengers leave Victoria daily at 8:30 p.m. for Spokane, St. Paul, Minneapolis, Duluth, Winnipeg, Milwaukee, St. Louis and the East,

Running Buffet Cars, with bath room, barber shop, easy chairs, observation windows, library, writing and card tables, smoking rooms, etc., first and second class coaches. Family tourist cars and free colonist sleeping cars alternate each day.

Direct connections made at Wenatchee with steamers to and from Lake Chelan and the Okanagan country. At Bonner's Ferry with steamers from Kaslo, Ainsworth, Nelson, and other points in the Kootenay mining district. At Jennings with steamer for Fort Steele. At Shelby Junction and Havre for Great Falls, Helena and Butte.

Crosses the Cascade and Rocky Mountains in daylight. Finest scenery in America and a line free from dust.

For information or publications apply to

C. A. RATTRAY,
General Agent,
No. 4 Adelphi Block,
Govt. St., next to Postoffice, Victoria, B. C.

F. I. WHITNEY,
Gen. Pass. & Ticket Agt,
St. Paul, Minnesota. jy1

Chimney Sweeping and Carpet Beating

Grates set and defective flues fixed, etc. A work guaranteed. Address

WM. NEAL,
au21 City Bill Poster, 32 Quadra St

VICTORIA NURSERY.

P. T. Johnston & Co. offer for sale a large and varied stock of Fruit Trees, Ornamental Trees and Shrubs, Bulbs, etc. As they wish to clear a portion of their Nursery quickly, parties purchasing for cash before the end of October, can obtain great bargains.

Nursery, St. Charles Street, off Cadboro Bay Road. Seed Store, 52 Douglas street.

Inspection solicited, Catalogues on application. oc3-dy&wky

NOVELTIES IN PARIS.

MARY DERWENT'S FASHION GOSSIP FROM THE FRENCH CAPITAL.

The Rage For Aping the Styles of Russia. Lovely Gowns Seen at the Opera—Sensibly and Modestly Attired Young Ladies. New Model Gowns.

[Copyright, 1893, by American Press Association.]

EVERYTHING in Paris now is Russian. There has never been such riot of flashing jewels mounted in semibarbaric splendor as we are seeing now. There are great green malachite pins, brooches, bracelets and necklaces set with rubies and diamonds. There are tiaras containing all the colors that can be found in the way of jewels, and she who has a necklace or other parure of large pearls wears them in honor of the lovely empress of Russia whose favorite jewels they are. Cloth of gold trains are added to regal velvet gowns and cloth of silver is as common as brocade. There is no class in France that does not do its utmost to have something of Russian style about it. We may smile a little, but after all it is very natural under the circumstances. The French are a people loving show and display and theatrical effect to the verge of folly. It pleases them just now to think in Russian. So let them since we are the gainers in a new combination of richness and grace in the way of apparel. The climate of Russia requires very warm clothing and that of France does not, so the matter is compromised by giving the outward appearance of the heaviest of garments while they are still quite light, though sufficiently warm. Furs on plush and brocaded and matchless wools are all the rage—not here and there a little, as has been before, but wide bands and rolls, deep cuffs and collars. Dear little bonnets are made of fur, have fur bows or heads of petits betes of some kind or other. Naturally fox, seal and sable are the most recherche, but fur is fur, and to be in style one most resemble a "great big hairy Russian."

The long velvet wraps of Russian green are superb, and the hussar jackets, with their military loops and brandebourgs, are stylish. These are made of heavy black, dark blue or Russian green, and there are some styles of women who look better in these than in any other garment—for instance, those with tall, Junolike figures. A small woman looks simply ridiculous in one. It is rather early for the heavy furs in France, but the Russian craze is responsible for this hairy outbreak. It is said that some ladies wear fur around the tops of their stockings. I know they do around their boots.

At the opera one sees the loveliest gowns, and you may also be sure that they are the newest styles. At the last representation the pretty Marquise de Nicoley wore a yellow moire, striped with black velvet in narrow lines. The skirt was made with a demitrain bordered with a deep band of black Siberian fox. The elbow sleeves were double puffed, the upper puff black velvet, the lower, yellow velvet, with a fall of superb lace. It was square in the neck, with a rich medicis collar studded thickly with pearls. The Princess de Broglie wore a black and gold costume also, the back of rich black moire and the front of gold brocade. The sleeves were single drooping puffs. The corsage was half low, of black velvet and gold lace, and there was a deep fringe of gold bullion around the neck and around the pointed corsage. With this was worn a tiara of diamonds and rubies and a necklace to match. The Countess Clary wore a gown of black chantilly over a lining of gold colored moire, the corsage draped and held by jeweled buttons. This lady is of the famous old family who for so long have all been the devoted followers of the ex-empress of France, going into exile with her and bearing her sorrows as if they were their own. Upon her breast the young countess wore a bunch of Parma violets. These signified her allegiance to the old days and Napoleonism, rather than adherence to the republic. The Countess de Boisgelin wore a satin gown embroidered with silver in premier empire style, with her arms bare to the shoulders save for her long green Perinot gloves, which, reached nearly to the shoulders. Over these her wrists were weighted with massive Russian bracelets nearly four inches wide, set thickly with emeralds. She wore a wide diamond and emerald necklace and a tiara of the same precious stones. Her hair was tied in a regular bowknot, with the bows standing upward, and a full curled bang in front. These are but few of the toilets seen at the opera, but they have a political significance aside from their beauty. Let us hope that France and Russia may always remain friends.

GOWNS FOR YOUNG GIRLS.

Leaving international questions aside, I will mention a few of the lovely things I have seen lately in my pilgrimage to the shrine of fashion. First, do you know at home that plain all over moire antique is to be a great vogue this winter. There have been stripes over a moire ground, and several other devices were invented to lead the way, and voila! the stripes are already taking a second place after the all over moire. I saw a superb home toilet made of this. It was cut princess, with a long train. About 10 inches from the bottom there was a 10 inch border of black velvet applique embroidery on the black moire, and this was outlined by a line of the smallest possible garnet beads. The waist was trimmed in the same manner, with the addition of large velvet puffs to the sleeves, capped by rich bourdon lace. The collar was applique and beaded, and so were the front parts of the lower sleeves. The whole made up one of the richest gowns of the season. Black moire and white moire are sometimes used together as a combination and is managed much easier than the black and white bayadere stripes over moire, which are so trying to the eyes. The stripes being so sharply defined, it is next to impossible to cut a gown so that these stripes will not meet in some sharp cross lines destructive to grace or beauty. They have not been well received here, and for that very reason there has been a determined effort to get rid of them, and we Americans have got to wear them. When any new style "takes" here, there is little or no effort made to force it upon the American market, as the women of this and nearby countries can use all the first output, and when the first gloss of newness is off here the stuff, whatever it is, is sent to my patient country women, and in that fact lies the reason why so many of us try to get to Paris.

Young girls in this country are always very modestly and sensibly dressed. They are kept in the background very much more than our girls. Some of the styles worn by some young girls of the best families here have been modeled after one general design, and as I have had a sight of these models I transcribe them. One was made of hairline stripe blue and white. The skirt was cut quite plain and was trimmed with three ruches of pinked dark blue silk; the bottom one set on plain and the other two vandyked. The waist was plainly gathered to a belt of the same. The sleeves were of the same material, with folds and bows of blue ribbon around the lower part. There was a yoke with a ripple border of blue velvet. Another, for Sunday or holiday wear, was of tufted cheviot in fawn with brown tufts. Around the bottom were three bands of velvet ribbon, two of them ending in choux of the ribbon and not quite meeting. The waist was plain, but over it was a simulated swiss corselets of plaited fawn surah. The upper sleeves were of cheviot, with the lower portion of ruffles of surah. Brown velvet ribbon and choux were placed over the shoulders and twice around the bust, and the pointed belt was also made of that ribbon. The waist opens in the back, as does the other. Another gown for festive occasions was of printed cashmere, the figure representing a handful of fading moss thrown upon a gray ground.

MARY DERWENT.

Paris, Nov. 1.

COMPARISONS ARE ODIOUS.

But Isabella Proctor Says Men Are Rarely Idiots.

The pride that a woman feels in the triumph of any member of her own sex is certainly a justifiable one. It is pleasant to know that women are able to hold up their end on the burden of endeavor in science, art, literature, mechanics, business, even personal bravery, although physical cowardice is with them a natural law by virtue of their small muscle and delicate limbs. And when a man bumptiously or cynically relegates women to a position "a little better than his dog" a spirited sister may be excused if she cites a few examples in disproof of his theories. Refutation never convinces a man of that stamp, however, since he is sure to lack those proverbially masculine attributes, justice and logic. Such men are not very common, for as a rule men are by no means idiots except in a few extremely minor matters.

But the habit of comparison too often does not stop short at the limit of argument, within the bounds of which it is a lawful aid. Finding it a weapon ready to her hand, an overzealous woman of not too powerful judgment is apt to wield it when no battle is waging, and take an aggressive stand when nobody is thinking of raising an issue. General conversation under her influence assumes a tone of hostility that is almost personal or languishes into embarrassed pauses. She does more harm than good to the cause she champions and renders it actively offensive to its friends and foes alike by the very vaunting and self assertion which she condemns in men. Such a course never yet won any convert to the standard. It is calculated rather to arouse enmity than to convince. A woman may be a stanch believer in and upholder of her own sex, without flinging her gauntlet in the face of every man she meets, not waiting to find out whether he is a foe or not. Boastfulness and unfavorable comparison are quite likely to awaken opposition where none previously existed, since we are all, men and women alike, sharers in the vanities, foibles and inconsistencies of human nature.

It is a great mistake to assume that men and women are natural enemies, either of whom can be exalted but at the expense of the other. Sensible women do not relish an immoderate partisanship of their sex any better than the men discountenanced by it do. If we are really so much cleverer and braver than men, it does not become us to continually boast over our weak brethren. If we are below them in the scale of creation, a perpetual clamor of superiority only makes our lower position more evident. If we are all human beings on the same plane, about equally endowed on the whole, let us admit it and respect ourselves and each other without quarreling over a question of supremacy which does not exist.

ISABELLA PROCTOR.

LARDEAU

NORTHEAST ARM UPPER ARROW LAKE.

The Townsite Company have entered into a contract to build a wharf to deep water at lowest stage, at the foot of Victoria avenue. This will cost about $4000.

The C.P.R. Telegraph Company are building their through line from Revelstoke to Nelson, Nakusp and Kaslo via LARDEAU CITY, where the office for the Lardeau and Fish Creek Districts will be situated. It is expected that this line will be opened in a few weeks.

A Mining Recorder is stationed at LARDEAU—a convenience for the prospectors of this region. Many rich strikes have recently been made on Fish Creek, a few miles from LARDEAU. A steamer calls three times a week at LARDEAU.

The charter for the Lardeau & Kootenay Railroad has its commencement at LARDEAU CITY. This line will undoubtedly be built in the near future, as it is the only route to the famous Lardeau Mines on Trout Lake and the shortest and easiest pass to Kootenay Lake.

Prospectors and capitalists visiting the Lardeau Country will find the best Hotel Accommodation in West Kootenay at LARDEAU CITY. It is the entrance point to the Lardeau, Fish Creek and Duncan River Mines, and will save time, labor and money to prospectors who desire to visit these sections.

LARDEAU CITY has much in its favor. It is affected by the prevailing dullness at present, but its situation is such that it must become an important trading point, and grow into a considerable town.

Investors in West Kootenay should seek particulars about LARDEAU and the District tributary to it. Any information will be furnished upon application to the undersigned.

ROBT. IRVING, TRUSTEE,
VICTORIA, B.C.

D. F. DOUGLAS, RESIDENT AGENT,
LARDEAU, B.C

GOLD LACK SEC.
(DEUTZ & GELDERMANN'S)
THE WINE OF ALL "BON VIVANTS."

And the finest batch of Champagne ever shipped to Canada. Same quality and cuvée as supplied to the markets of England, Germany and Russia.

THE FAVORITE CHAMPAGNE OF CONNOISSEURS THROUGHOUT THE CIVILIZED WORLD.

LAWRENCE A. WILSON & CO.,
SOLE AGENTS,
Montreal

oc22-tu-th-sa

THE GREAT

Hudyan.

This extraordinary Rejuvenator is the most wonderful discovery of the age. It has been endorsed by the leading scientific men of Europe and America.

Hudyan is purely vegetable.
Hudyan stops Prematureness of the discharge in 20 days.
Cures

BEFORE LOST MANHOOD AFTER

Constipation, Dizziness, Falling Sensations, Nervous Twitching of the eyes and other parts. Strengthens, invigorates and tones the entire system. Hudyan cures Debility, Nervousness, Emissions, and developes and restores weak organs. Pains in the back, losses by day or night are stopped quickly. Over 2,000 private endorsements.

Prematureness means impotency in the first stage. It is a symptom of seminal weakness and barrenness. It can be stopped in 20 days by the use of Hudyan.

The new discovery was made by the Specialists of the old famous Hudson Medical Institute. It is the strongest vitalizer made. It is very powerful, but harmless. Sold for $1.00 a package or 6 packages for $5.00 (plain sealed boxes). Written guarantee given for a cure. If you buy six boxes and are not entirely cured, six more will be sent to you free of all charges. Send for circulars and testimonails. Address

HUDSON MEDICAL INSTITUTE,
1032 Market St., San Francisco, Cal.

RAGS WANTED.

Three cents a pound will be paid for clean cotton rags at his office.

KASLO

BRITISH COLUMBIA

The Growth of KASLO this year has been unprecedented in the history of British Columbia.

In one year the Forest Growth has been replaced by streets lined with substantial buildings.

The population has increased in one year from 300 to 3,000, and is being added to at the rate of nearly 100 per day.

The immediate construction of the KASLO - SLOCAN RAILROAD will cause development that will increase the population this year to twice 3,000.

It is the supply point and outlet for the now famous mines of the Slocan, ore from which has been shipped via Kaslo all winter.

FOR ANY INFORMATION CONCERNING KASLO APPLY TO

ROBT. IRVING & CO.,
General Agents, Broad Street.

ap25

STEAMERS AND SHIPS

Canadian Pacific Railway Co.

LIST OF ATLANTIC SAILINGS.

FROM HALIFAX.

Allan Line	Numidian	Dec. 9
Allan Line	Parisian	Dec. 23
Dominion Line	Labrador	Dec. 16
Dominion Line	Vancouver	Dec 30

FROM NEW YORK.

Cunard Line	Lucania	Dec. 9
Cunard Line	Etruria	Dec, 16
White Star Line	Majestic	Dec. 6
White Star Line	Britannic	Dec. 13
American Line	Berlin	Dec. 6
North Ger. Lloyd	Fulda	Dec. 9
Anchor Line	Devonia	Dec. 9
French Line	La Bourgogne	Dec. 9
Red Star Line	Belgenland	Dec. 9
Allan State Line	State of California	Dec. 7

For cheap rates and all other information apply to

GEO. L. COURTNEY,
General Agent.

au25

C.P. Navigation Co., Limited.

TIME TABLE NO. 22
Takes effect November 1st, 1893.

Vancouver Route:

Victoria to Vancouver—Daily, except Monday, at 2 o'clock a.m.
Vancouver to Victoria—Daily, except Monday, at 13.15 o'clock, or on arrival of C.P.R. No. 1 train.

New Westminster Route:

LEAVE VICTORIA for New Westminster, Ladner's Landing and Lulu Island—Sunday at 23 o'clock; Wednesdays and Fridays at 7 o'clock. Sunday's steamer to New Westminster connects with C. P. R. train No. 2 going east Monday.
For Plumper's Pass—Wednesdays and Fridays at 7 o'clock.
For Moresby and Pender Islands—Friday at 7 o'clock.
For Sidney—Wednesday, at 7 o'clock.
LEAVE NEW WESTMINSTER for Victoria—Monday at 13 o'clock; Thursday and Saturday at 7 o'clock.
For Plumper Pass—Thursday and Saturday at 7 o'clock.
For Pender and Moresby Islands and Sidney—Thursday at 7 o'clock.

Northern Route:

Steamships of this Co. will leave for Fort Simpson and intermediate ports the 1st and 15th of each month at 18 o'clock. When sufficient inducements offer will extend trips to West Coast points and Queen Charlotte Islands.

Barclay Sound Route:

Steamer Maude leaves Victoria for Alberni and Sound Ports the 1st and 15th of each month.

The Company reserves the right of changing this Time Table at any time without notification.

JOHN IRVING, Manager
G. A. CARLETON, General Agent.
Victoria, Oct. 31st, 1893.

ESQUIMALT & NANAIMO RAILWAY.

STEAMER JOAN
J. E. BUTLER, Master.

On and after March 22nd, 1893,
The Steamer JOAN will sail as follows, calling at Way Ports as Freight and Passengers may offer:

Leave Victoria, Tuesday, a. m.
" Nanaimo for Comox, Wednesday, 7 a.m.
" Comox for Nanaimo, Friday, 7 a.m.
" Nanaimo for Victoria, Saturday, 7 a.m.

For freight or state rooms apply on board, or at the Company's ticket office, Victoria Station, Store street. fe4

PACIFIC COAST S. S. CO.

DESPATCH A STEAMER EVERY FIVE days for San Francisco, carrying Her Majesty's mails, from Outer Wharf at 11 a.m.

Walla Walla - - Nov. 30.

R. P. RITHET & CO.,
Agents

mch26

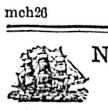

NOT RESPONSIBLE.

BARQUE "PRIMERO," from Acapulo.

Neither the Captain nor the undersigned consignees of the above vessel will be responsibl for any debts contracted by the crew without written order of

TURNER, BEETON & CO.,
Consignees.

no23-1w

FOR VICTORIA AND VANCOUVER

The A1 British Iron Ship

BENMORE

WILL SAIL FROM

LIVERPOOL

Early in December.

The undersigned are prepared to engage cargo on very favorable terms, and will be happy to furnish information regarding rates of freight etc.

R. P. RITHET & CO., LTD,
Wharf Street.

no12-tf

STEAMER FOR SALE.

The mortgagee offers for sale the

Steamer :: "Vancouver,"

Registered tonnage 34; now lying in the port of Victoria; in first-class repair and running order. For particulars and terms apply to

BELYEA & GREGORY,
Solicitors for Mortgagee,
Board of Trade Building,
Victoria, B.C.

oc13-tf

KEEFER & SMITH,
CIVIL AND HYDRAULIC ENGINEERS
Rooms 44 and 45 Five Sisters' Block, Government Street, Victoria, B. C.
G. A. Keefer, M.I.C.E. H. B. Smith, M.I.C.E.

PUBLIC NOTICE

Is hereby given that the Old Bridge on the Burnside Road is closed to traffic until further notice.

oc18

NOTICE.

Notice is hereby given, pursuant to the provisions of "An Act Respecting Certain Works Constructed In or Over Navigable Waters," chapter 92, Revised Statutes of Canada, 1886, that John Taylor, of Victoria, British Columbia, intends to apply to the Governor-General in Council, for his approval of certain works and improvements to be constructed, made and done by the said John Taylor in and about Rock Bay in the harbor of the said city of Victoria, B.C., and that in accordance with the provisions of the said Act, he has deposited plans of the proposed works and improvements and a description of the proposed site of the same, with the Minister of Public Works at Ottawa, and also with the Registrar-General of Titles at the Land Registry office in the City of Victoria, in the said Province.

THORNTON FELL,
Solicitor for the said John Taylor.
Dated this 15th day of November, 1893.

no17-1m

The Colonist.

TUESDAY, NOVEMBER 28. 1893.

ASTRONOMICAL.

VICTORIA, November 28, 1893.
Sun rises .....7:17 a.m. | Sun sets..... 4:20 p.m.
Moon rises, 9:57 p.m.
Day of the year—232d.
N.B.—The above calculations are based on mean solar time, which is 13m. 32s. slower than Victoria standard time.

THE THERMOMETER.

ESQUIMALT STATION, Nov. 24, 1893.
Report for 24 hours ending 9 p. m.

1 a. m..	35°	Mean 39°	The velocity and direction of the wind were as follows:
5 a. m..	37°		
9 a. m..	40°	Highest 43°	5 a.m.—Calm.
1 p. m..	43°		1 p.m.—4 S.
5 p. m..	42°	Lowest 31°	9 p.m.—4 S.
9 p. m..	39°		

Rain—0.42.
Average state of weather—Cloudy.
Sunshine, 1.06.

ESQUIMALT STATION, Nov. 27, 1893.
Report for 24 hours ending 9 p.m.

1 a m..	37°	Mean 37°	The velocity and direction of the wind were as follows:
5 a. m..	38°		
9 a. m..	38°	Highest 40°	5 a.m.—8 S.
1 p. m..	39°		1 p.m.—Calm.
5 p. m..	37°	Lowest 31°	9 p.m.—8 N.
9 p. m..	34°		

Rain—0 02.
Average state of weather—Cloudy.
Sunshine—0.
E. BAYNES REED, Observer.

PASSENGERS.

Per steamer YOSEMITE from Westminster—A McDonald and wife, Mrs Tate, Mrs Scoullar, W H London, Mrs Schooley, Geo Dakin, Mrs S H Brown, F Sturdy, Mrs Heaton, K Mikune, Mrs S J Thompson, Mrs M Sinclair, G Lapki, Miss L Latham, A Munn, Mrs E A Smith, Thos Amgill, Miss Wells, W A Guion, B Guion, G Pratt, Mrs Newcomb, Miss Barker, Mrs Pollard, Rev Cleaver, Mrs M A Cunningham, Mrs Garrett, J Brown, C A King.

CONSIGNEES.

Per steamer YOSEMITE from Westminster—Langley & Co, John Bros, McLaughlan Bros, H & R M Co, W Drummond, Rev Temple care of Pymont, Hartman, B C Cattle Co, Capt Warren, P T Patton, Lenz & Leiser, Gu Yuen, A Munn, Turner, Beeton & Co, J Fannin, Vaio & Brooks, P R Brown, F F Raitt, Mrs M Adams.

DIED.

BROWN—On the 25th instant, Robert Brown, a native of Yorkshire, England, aged 80 years.

The funeral will take place on Tuesday at 2 o'clock from his late residence, No. 26 Rupert street.

—WEAR—
Granby : Rubber
BOOTS AND SHOES.
oc10

PERSONAL.

Mrs. G. A. Huff, of Alberni, is visiting Victoria.

B. J. Short, of Vancouver, is at the Oriental.

D. McGillivray and Dr. Lefevre, Vancouver, are guests at the Driard.

James Wright, a well known cattleman of Tacoma, is staying at the New England.

H. Stanton, Government agent at Nanaimo, with Mrs. Stanton, is in the city.

A. Munn and F. Hurdy were passengers by the Fraser river steamer last evening.

J. S. Pemberton, England, and F. S. Baker, Philadelphia, are guests at the Balmoral.

Frank Peterson, of Seattle, and James Bowler, Toronto, are registered at the Hotel Driard.

C. H. Stickles returned to Nanaimo on Sunday, having been summoned home by a telegram announcing the death of his child.

Mrs. A. Rocke Robertson left by last night's boat for Vancoover, where she intends staying for a week before proceeding to her home in the East.

Sir Archibald Cunningham, Henry Marvin and Mrs. Marvin, London, Eng., who have been staying at the Driard, left for the South by the City of Kingston on Sunday evening last.

J. B. Borthwick, Nanaimo; James Walton, Seattle; J. H. Luthoff, San Francisco; W. H. Kennedy and J. B. Noll, Seattle; E. Cook and D. W. Gillies, Vancouver, are at the Hotel Victoria.

J. M. Lively, of Port Townsend, and R. A. Crothers, of Tacoma, are at the New England. They are iron work contractors and hope to have a hand in the construction of the new Government buildings.

Hon. Fred. Lockwood went to Denver last evening to meet his wife's niece, Miss May Soule, of Victoria, B.C. The two came to Boulder this morning. Miss May will make an extended visit at Maplehurst. —Boulder (Col.) Herald.

Alonzo Hull, Seattle; C. G. H. MacBride, San Francisco, M. J. Mayer, John Funge and A. J. Sutherland, Portland, and W. R. Nicols, Tacoma, form a party of contractors now staying at the Oriental. Their business in Victoria is in connection with the new Government buildings.

The Windsor Hotel, Nanaimo. The Cuisine is excellent. 1m

FOR a good game of billiards or pool, call at M. C. Brown's, Duck Block. se14-1m

SPECIAL facilities for making blank books. R. T. Williams, 28 Broad street. *

The Behring Sea Arbitration. Letters by Special Correspondent of the Times with the Award at T. N. Hibben & Co.'s.

Parties wishing to take advantage of the special cheap rates to South Africa ($96.50) must book before Nov. 25th, with A. Holman Vancouver B.C.

The Behring Sea Arbitration. Letters by Special Correspondent of the Times with the Award at T. N. Hibben & Co.'s. *

The commissioners at the Chicago World's Fair gave the highest award to the Canadian Pacific Railway Company for the best and most complete passenger train at the exhibition. This was not a fancy train built for show purposes, but one of the standard trains that run daily from ocean to ocean. Travelers should make a note of this, as for safety, solid comfort and unrivalled scenery, the Canadian Pacific route is second to none. *

LILIUOKALANI'S STATEMENT

The Ex Queen's Version of the Circumstances Attending the Revolution.

Cleveland's Inauguration Treated as a Good Omen—His Honor and Justice Relied On.

WASHINGTON City, Nov. 26.—A fourth volume of the papers accompanying Blount's report has been given out by the state department, consisting of all the disclosures made by Blount in dispatches and in his report from Honolulu. Numerous affidavits bearing on the day the Provisional Government was proclaimed go to show that Minister Stevens recognized the Provisional Government, and troops were landed from the Boston before the Queen's forces surrendered to the Provisional Government. The statement that Liliuokalani addressed to Minister Blount is of special interest and importance. On December 17, 1892, she claims, she received a letter warning her that American representatives were preparing for the annexation of the Islands. She appealed to the British commissioner, and he advised against her suggestion to lay the matter before all the members of the diplomatic corps. Continuing, she says:—

On the morning of January 14, 1893, I told the cabinet that it was my intention to promulgate a new constitution. I judged from their countenances that something was wrong. At the commencement of my reign petitions were sent from all parts of the kingdon asking for a new constitution. With two members of the Legislature I started in to make a new constitution from that of Kamehameha and that of 1887. I placed it in the hands of Peterson, asking him to correct and revise it. He consulted lawyers and others, and when it was returned I found no changes made, so I concluded it was all right.

Early in January I mentioned to Capt. Nowlein, one of the household guards, and Marshal Wilson, my intention to promulgate the new constitution, and to prepare themselves to quell any riot or outbreak from the opposition. They assured me that they would be ready, and I gave a strict injunction of secrecy and showed Wilson a plan of the throne room on the day of signing. Parker and Cornwall gave me assurances of their support before their appointment as ministers, while Peterson understood my intention, and Colbourn heard it from Peterson. It appears that Colbourn, on the morning of January 14, acted the part of a traitor by going to Hartwell, a lawyer, and receiving instructions from him to strongly advise me to abandon the idea. When the ministers arrived I was surprised that they did not think it advisible for me to take such steps; that there was danger of an uprising, etc. I told them I would not have undertaken it if they had not encouraged me. I said: Why not give the people the constitution, and I will bear the brunt of the blame. Peterson said he had not read the constitution. I told him he had it in his possession a whole month.

The ministers left Parker to try and dissuade me from my purpose, and in the meantime they went to the government building to inform Thurston and party of the stand I took. The ministers returned and I asked them to read the constitution over, then asked them what was injurious in the document. Peterson said some of the points he thought were not exactly suitable. I told him the Legislature could make amendments. He begged that I should wait for a few weeks, and in the meantime they would be ready to present it to me. With these assurances I yielded and we adjourned to the throne room. I stated to the guests present that my reason for inviting them was to promulgate a new constitution at the request of my people; that the constitution of 1887 was imperfect and full of defects. Turning to the chief justice I asked; 'Is it not so, Mr. Judd?' and he answered in the affirmative. I then informed the people that under the advice of my ministers I had yielded, as they promised that on some future day I could give them a new constitution. I asked them to return to their homes and keep the peace.

I heard a commotion below in the yard and hurried to the front veranda, and from there addressed the people, saying that their wishes for the new constitution could not be granted just then, but would be at some future day. They must go home and keep the peace and pray for me, which they have done ever since. Everything was quiet in the palace all that night. On Sunday Parker advised me that the Reform party was holding a meeting. All Sunday everything seemed quiet. On Monday the ministers issued a notice of the position I took and the attempts made to promulgate the new constitution, at the earnest solicitation of my people, my native subjects.

The statement of the circumstances tending to the yielding of authority to the Provisional Government does not differ from the statements already made. After detailing the subsequent appeals to the government of the United States, she says:

"President Harrison's term expired and President Cleveland's inauguration took place, and I hailed it as a good omen, having met him in 1887, while he occupied the presidential chair, and I have not been disappointed. Your arrival brought relief to our people and your presence safety. No doubt the Provisional Government would have carried out the extreme measures toward myself and people, as you already have seen by their unjust actions. If the President had been indifferent to my petitions I am certain it would have brought serious results to myself and tyranny to my subjects. In this I recognize the high sense of justice and honor in the person who is the ruler."

Sir John Thompson, Premier.

OTTAWA, Nov. 27.—By being called to the Imperial Privy Council, Sir John Thompson becomes the first native born Canadian to enjoy this distinction. Sir John Macdonald was the first Canadian statesman on whom the distinction was conferred, but Sir John was born in Scotland and was therefore a Canadian by adoption only. It has not yet transpired whether Sir John Thompson will go to England at once to be sworn, but he will probably not go until after the close of the coming session.

Suicide by Paris Green.

INGERSOLL, Nov. 27.—John Avery, a prominent resident, committed suicide last night by taking Paris green. Poor health and the loss by death of several members of his family lately is thought to have been the cause.

Fight With Mexican Bandits.

CIUDAD, Juarez, Mexico, Nov. 27.—It is positively known that a fight took place in the mountains in the Roca Casse region, and that the Federal forces were routed. The Government has ordered that all news of the affair be suppressed and that a censorship over the wires be established. At Government headquarters couriers have arrived, but are kept under strict surveillance, and nothing is to be learned from that source except that a fight took place. A few were killed on each side and the bandits took to the mountains again.

MARINE MOVEMENTS.

The Wreck of the Coaster "Phantom"—First Sealing Vessels Away.

Repairs to the "Harold"—Movement of Colliers—Notes of the Water Front.

The first sealing schooner to leave port this season will be the Enterprise. She sails on December 10, by which time she will be fully equipped and provisioned for a cruise along the Japanese coast, going as far north as the Copper Island coast. Oscar Scarff, who was captain of the schooner on her last cruise, will be again in command, and will have a crew of twenty-four men, all of whom will be whites and from Victoria. The Enterprise will go direct from here to Yokohama, where she expects to call twice after leaving, the second time, to ship her skins home, prior to her trip to the Copper Islands. When her cruise is completed she will return to Victoria. The Umbrina is also preparing for her cruise, and she may get away the same day as the Enterprise departs. On Friday the Seattle sealing schooner Allie I. Alger starts for the Japan coast with a crew of twenty-three men, and she will be followed twenty days later by the Henry Dennis, of the same port.

THE DISABLED "PHANTOM."

The captain and engineer of the wrecked steamer Phantom were in the city yesterday. They state that the steamer was on her way to Saanich Inlet for a scowload of cordwood when the accident occurred, and explain that when off Gordon Head the steamer got caught in the tide rip, the furnace fires being extinguished. As there was only forty pounds of steam on when the fires were put out, the vessel was compelled to put for shore. An effort will be made to save the machinery, and for this purpose a number of men left on the Spinster last evening.

THE "QUEEN'S" PASSENGERS.

The Victoria passengers by the steamer Queen, due to-day, are: S. Schwartz and wife, Henry C. Bach, W. T. Mursh, Miss C. Warden, Miss Edna Earl, Miss Edwards, Miss Fahey, W. Coleman, H. Bloomingdale, Miss E. Baker, C. F. Christie and Mrs. Sodal.

MARINE NOTES

The Victoria Iron Works have received the contract for repairing the bark Harold, now in dry dock owing to damages received through going ashore at Race Rocks. A gang of mechanics commenced work on her on Sunday, and all possible speed will be made to have the vessel afloat again in a short time.

The American schooner Reporter, which sailed from the Hastings mill for Nagasaki on Saturday, had a cargo of 366,294 feet of rough lumber, 100 spars, the value of which was $10,000.

The steam schooner Mischief arrived in from Vancouver on Sunday morning with a cargo of coarse salt, ex ship Drumcraig, to be used for sealing purposes.

The tugs Falcon and Alert removed the bark Candida from Turner, Beeton & Co.'s wharf to the outer wharf, yesterday afternoon.

On completing her present trip, the steamer Queen will be laid up until business improves, the Umatilla resuming her run.

Tug Lorne left for Port Angeles yesterday to tow the American ship Eclipse to Esquimalt, where she undergoes repairs.

A cablegram from Yokohama states that the C.P.R. steamship Empress of Japan arrived there yesterday morning at 9 a.m.

The steam collier Crown of England passed up to Nanaimo from sea, yesterday morning.

The little schooner Echo came in from Roche Harbor yesterday with farm produce.

Steamer City of Topeka sails from Port Townsend for Alaska on Wednesday evening.

The steamship Barracouta is due at Nanaimo from San Francisco to-day.

ENTERED.

Str. Premier	from	Vancouver.
" City of Kingston	"	Port Townsend.
" Yosemite	"	Westminster.
" Lorne	"	Comox.
" Daisy	"	Comox.
" Mischief	"	Vancouver.
Sch. Echo	"	Roche Harbor.
" Magician	"	West Coast.

CLEARED.

Str. Premier	for	Vancouver.
" City of Kingston	"	Port Townsend.
" Yosemite	"	Westminster.
" Lorne	"	Port Angeles.
" Joan	"	Nanaimo.

Descendants of Montezuma.

CITY OF MEXICO, Nov. 27.—It is officially announced that Marquis de Castellanos, Don Augustin Maldonado Carvajal and his two brothers and sisters, all residents of Madrid, Spain, have been recognized by the Government of Mexico as descendants of Montezuma, whom Cortes conquered. The Treasurer-General has been instructed to pay each of them an annual pension. This decision has been communicated to them by the Secretary of the Treasury.

Awarded Highest Honors World's Fare.
DR. PRICE'S Cream Baking Powder.
The only Pure Cream of Tartar Powder.—No Ammonia; No Alum.
Used in Millions of Homes—40 Years the Standard.
au12-tu-th-sa-d&w

WINTER FAIR BUILDINGS.

Operations Retarded by the Weather; But Lost Time Will Be Made Up.

SAN FRANCISCO, Nov. 27.—The weather continues to retard operations in the park buildings, and this morning work was practically suspended. In the fine arts building a few plasterers were at work, as the pyraimidal roof protected them; but nothing is being done in any other part, the carpenters and plasterers finding the weather would not permit them to work. A small force was at work on the Manufacturers' building raising the roof joists, but no attempt was made to push the work. It was the same all over the grounds. Where the roofing permitted, workmen were engaged in putting on the finishing touches; but operations on the whole were suspended, and the grounds presented a deserted appearance. As soon as the rain ceases the force will be increased, and work on all the buildings will be pushed to completion.

POWDERLY'S RESIGNATION.

It Is Accepted by a Practically Unanimous Vote of the Knights of Labor.

PHILADELPHIA, Nov. 27.—At this afternoon's meeting of the Knights of Labor delegates, Grand Master Workman Powderly's resignation was taken from the table and accepted by a practically unanimous vote, after that gentleman had explained to the convention that he had tendered it in good faith and that his action was final. J. R. Sovereign, of Iowa, was then elected to succeed Mr. Powderly, the vote being, Sovereign, 23; James Campbell, of Pittsburg, 8; T. B. McGuire, 1; Powderly, 2. The vacancies on the general executive board were filled by the election of the following: C. A. French, of Boston; H. B. Martin, of Minneapolis, and J. I. Kenny, of Omaha, all anti-Powderlyites.

PALO ALTO STOCK.

Auction Sale of the Late Leland Stanford's Valuable Stud.

NEW YORK, Nov. 27.—The sale of the trotting stock of the Palo Alto stock farm, Santa Clara County, Cala., the property of the late Senator Leland Stanford, began at the American Institute building this morning. At the beginning of the sale the bidding was slow and poor prices were realized. Later, however, bidding became brisk and better prices resulted. The total amount for 43 head for the day was $14,545, an average of $338.25, which is very small compared with the fine stock.

DO YOU EAT

BREAD? THEN USE
Keewatin Flour
IT IS THE BEST FAMILY FLOUR MADE.
oc18

Reindeer Brand

Condensed Milk

For Infants, for Hotels and for Household Use, is the most economical and most satisfactory milk in the market.
See that you get the "Reindeer" Brand.

THE STANLEY HOUSE,
GENERAL DRY GOODS,
55, 57 AND 59 DOUGLAS STREET, CORNER OF FORT.

New Jackets : : New Dress Goods } SPECIALTIES { New Trimmings : New Millinery, &c.

SOLE AGENTS PERRIN, FRERES ET CIE, GRENOBLE, } KID GLOVES { FULL ASSORTMENT IN BLACK AND SHADES, IN

THE BRETAGNE LACING GLOVE, - - $1.25
UNDRESS LACING GLOVE, - - - - 1.25
FERWAND JOSEPHINE GLOVE, - - 1.25

Every pair guaranteed. These are amongst the finest Gloves ever manufactured.

W. S. HAMPSON & CO.
no9-eod

"At Christmas play and make good cheer,
For Christmas comes but once a year."

One month away, is Christmas day; come banish care and with good fare make glad the heart! The feast to start, lay in a store of dainties for the Christmas spread. All may be fed with Princely cheer who wisdom hear, and make their way without delay to JOHNSON STREET where housewives meet AT SAUNDERS' STORE. From roof to floor good things are found, and all are bound to please in price—they're cheap as nice.

"Again at Christmas did we weave the Holly round the Christmas hearth;
The silent snow possessed the earth."

MALAGA FRUIT

New Season's Goods.

Table Clusters,
Vineyard Clusters,
Imperial Cabinets,
Extra London Layers, Boxes and Quarter Boxes.
Layer Valencias,
Off-Stalk Valencias,
Cases Imperial Currants
Bbls. Provencal "
Almonds,
Walnuts,
Filberts.

Hudson's Bay Co.

VICTORIA—HOUSE
NO. 86½ DOUGLAS STREET, OPPOSITE ODD FELLOWS' HALL.
C. A. RICHARDSON & CO.
IMPORTERS AND DEALERS IN
DRY : GOODS.
We have just opened a new and varied stock of STAPLE and FANCY DRY GOODS, and beg to solicit a share of the Public patronage.
Good Value Guaranteed.
VICTORIA HOUSE,
G. A. RICHARDSON & Co., 86½ DOUGLAS ST.
no1-1m

VETERINARY :: SURGEON.
R. HAMILTON, M.R.C.V.S.
Office, Bowman's Livery Stables, tel. 37. Residence, 100 Cadboro Road, tel. 537. ju23

AUCTION SALES.

H. CUTHBERT & CO.
AUCTIONEERS,
WILL SELL BY
AUCTION
at their Salerooms,
Cor. Broad Street and Trounce Avenue,
(The finest Auction Rooms north of San Francisco) on
Wednesday, November 29th,
AT 2 P.M.
100 Doz. Wines and Spirits
7,500 Cigars.
FROM THE
COLONIAL METROPOLE HOTEL.
Terms cash.
HERBERT CUTHBERT,
no23 Auctioneer.

AUCTION
MORTGAGEE'S SALE.
Saturday, November 18th, 1893, at 11 a.m.
Under and by virtue of the power contained in a certain first mortgage, which will be produced at the time of sale, there will be offered for sale by public auction, at G. Byrnes' salesroom, Wharf street, the following pieces or parcels of land situate in Victoria city, and known as Lots 31 and 32, fronting on Putnam street, with stables thereon, and Lots 63, 64, 65, 66; on these lots a good dwelling house (6 rooms) and a brick bakery; fronting on Chambers and Albert streets. All these lots are a part of sub-division 19, Victoria City. For tenders and conditions of sale apply to
DRAKE, JACKSON & HELMCKEN,
Solicitors for the Mortgagee.
Dated the 17th day of October, A.D. 1893.
N.B.—The above sale has been postponed until
2nd day of December, 1893.
Dated this 18th day of November, 1893.
oc18-td

AUCTION
MORTGAGEES' LAND SALES.
Saturday, December 2nd, 1893, at 11 a.m.
1. Under and by virtue of the powers contained in certain first mortgages, which will be produced at the time of sale, I will offer for sale by public auction at my saleroom, Wharf street, the following pieces or parcels of land situate in Victoria City, and known as Lots 96 and 97, in the Hillside Extension of the Work Estate (as shown on map in Land Registry Office, number 132) with a good 2-storey dwelling, facing the south, and containing six rooms. These lots are situate on the northwest corner of Bay and 3rd streets, the soil being good garden loam.
2. Also that piece or parcel of land situate in Denman Island, Nanaimo District, said to contain 154 acres, and known as the Northwest Quarter of Section Twelve.
3. I will also sell sixteen fully paid up shares in the Matsqui Land Company, Limited.
4. Also all that piece or parcel of land situate in Victoria District, and known as Sub. Lot Three of Lot Eight of Sections 29 and 30 (according to map 417) with all buildings thereon.
For terms and conditions of sale apply to
GEORGE BYRNES,
no23 Auctioneer, Victoria, B.C.

MORTGAGEE'S NOTICE.
Notice is hereby given that I, Joseph K. Gill, did on the 28th day of October, 1893, under and by virtue of the powers contained in a certain Bill of Sale by way of chattel mortgage, regularly filed in the office of the Registrar General of Titles at Victoria, B.C., take possession of the goods and chattels, stock in trade, fixtures, etc., of J. R. Kerr, doing business at 45 Government street, Victoria B.C., and that I will, under power contained in the said Bill of Sale, sell the said goods and chattels, stock in trade, etc., to satisfy the money secured by the same.
Until further notice Mr. Mark W. Gill will retain possession and conduct such sale.
Dated at Victoria, B.C., this 10th November, 1893.
(Sgd) JOSEPH K. GILL. [L.S.]
Witness— By his Attorney in fact,
(Sgd) F. B. GREGORY. JOHN GILL.
no11-1m

BANANAS
200 Bunches selected Honolulu Bananas for sale by
—WIER & BREMNER,
19 YATES STREET

APPLES
175 Barrels Choice Canadian Apples to arrive. The above is a car of selected winter-keeping Apples, For sale by
—WIER & BREMNER,
no12 19 YATES STREET

ANDREW BYRNE,
Australian Producers' and Manufacturers' Agent
BOARD OF TRADE BUILDING, VICTORIA.
Correspondents in Sydney, Melbourne and Brisbane.
Advances made against consignments of Salmon, etc., to the Australian Market. no23

YOU CAN BUY GRAVE STONES
At FISHER'S ALBION MARBLE WORKS, at prices that defy any competition. All Marble used of the first quality. Three magnificent Polished Granite Monuments for sale cheap. Address—117 Fort Street, near Blanchard. Designs and prices forwarded on application.
no3-1m

MONUMENTS.
GREAT CUT IN PRICES AT 76 VIEW STREET.
Having purchased the bankrupt stock of the Victoria Marble Works, I am prepared to sell Monuments, Headstones, Tablets and all kinds of Cemetery Work cheaper than any dealer north of San Francisco. JOS. E. PHILLIPS,
oc26-1m Granite and Marble Works.

HAIR JEWELRY AND SWITCHES.
I am prepared to fill orders for all kinds of Hair Jewelry, such as Gents' Vest Chains, Finger Rings, Bracelets, Ear-rings, etc., also mementos made up with very short hair.
IDA B. HALPENNY.
LADIES—Bring your Suits and make them while learning the latest system of dress cutting. Rooms, 16 Caledonian Avenue, on car line.
no15-1m

MATERNITY (late Samaritan), Home, removed to larger premises at 10 Blanchard, corner of Rae street. Applicants please apply at the Home or to Mrs. Higgins, Cadboro Bay road, or to Mrs. Flumerfelt Gorge road
fe17